West Sacramento
NEWS-LEDGER
USPS 388-320
Entire Contents Copyright News-Ledger 2016
35 cents

52nd Year ◆ No. 27 | Serving the West Sacramento Region Since 1964 | Wednesday, March 2, 2016

Local Scene
See what's going on. Calendar on page 9

Comics & Puzzles
Page 6

POLICE LOG
Page 7

Yolo County Men Convicted of Burglary Spree

On Feb. 23, 26-year-old Winters man Louis Scott Campos and 28-year-old Woodland man Love Davis III plead no contest to six residential burglaries, which are strikes, and two additional felonies, vehicle theft and burglary of a trailer. The defendants also admitted enhancements alleging that at three residences the victims were inside their homes during the burglaries, according to a press release from District Attorney Jeff Reisig's office.

The burglaries were all committed between Dec. 23, 2014, and Jan. 17, 2015, in the cities of Winters, Woodland and in rural Yolo County. The spree began after the first victim, Campos' neighbor, asked him to watch their house while they were on vacation. They broke into many homes, garages and out buildings stealing a variety of possessions including vehicles, ATVs, trailers, electronics, and other valuables, according to the release.

These crimes were particularly brazen and heinous as the thieves broke into homes in broad daylight and, on three occasions, the residents were home at the time of the break in. The spree came to an end when the Yolo County Sheriff deputes apprehended Campos and Davis shortly after their attempt to get away by driving through muddy farmland on stolen ATVs.

District Attorney Jeff Reisig emphasized the importance of prison sentences in these cases. "Residential burglaries are among some of the most serious and offensive crimes our office prosecutes. Yolo County residents deserve to feel safe in their homes and residential burglaries deprive them of that right." The prosecuting attorney, Deputy District Attorney Jennifer McHugh commended the diligent investigation completed by the Yolo County Sheriff's Department. "The Deputies went above and

See Burglary, page 3

Floodplain experiment points to water policy solutions to support both salmon recovery and agriculture

UC Davis Center for Watershed Sciences, the California Department of Water Resources and non-profit organization California Trout have launched an expanded experiment to better understand how the Sacramento River system can support healthy salmon populations.

For the first time this year, the agricultural floodplain habitat experiment will compare food web productivity and fish growth in three different kinds of river habitat. For the course of the experiment, a group of juvenile Chinook salmon will be held in underwater pens on flooded rice fields, as in years past; a second group will be held in pens floating in an agricultural canal; and a third group will be held in floating pens nearby in the Sacramento River. The experiment began on February 19 and the fish will be released after approximately four weeks.

Born in the gravels of mountain streams, Central Valley salmon migrate to the ocean where they grow for 1-3 years before returning to rivers to spawn. Juvenile fish that are larger and healthier when they enter the ocean have better odds of returning as adults.

"Floodplain habitats are essentially a bug buffet for small fish," said Jacob Katz, PhD, Central California Director for California Trout. "Our previous results have shown that the food-rich floodplains appear to act as an important pit stop for juvenile fish, where they can fuel up on their downstream journey to the sea."

Unfortunately for hungry salmon, more than 95

See Salmon, page 3

It's A Dog's Life in West Sacramento

By Julia McMichael

West Sacramento has two off leash dog parks with separate areas for small and large dogs. While Summerfield Park is being renovated for ADA compliance, Sam Combs off leash dog park is in full swing. The visitors vary by time of day.

Ginger, Blue and Belle, Lily, Jinsi, Zeusie, Zowie, Bodie and Bazil, Brownie, Loudean, Reggie and Montgomery, Moose, Lucie and Lizzie, Tiki and Petey, Cocoa and Trixie are all regulars at the Sam Combs dog park. The dogs range from the most beautiful and well trained pedigrees to rescue dogs and just plain mutts. What distinguishes them all however, is that their owners make the effort every morning and sometimes every evening to give them proper exercise and socialization.

Dog owners Christine and Ron Gibbs told me, "Introducing Jinsi to new people and dogs helps him to socialize. It's healthy mentally and physically for the dogs."

As the dogs play, residents get to know each other and socialize. New resident, Jamie Mauhay says, "We moved to West Sacramento almost a year ago without knowing a soul, and through the dog park have met so many amazing people, even some we consider good friends! It's a great place to bring creatures together — both furry and not."

Each dog, like their owners, has a distinct personality.

Reggie, the standard poodle is a working dog and the diplomat of the dog park. Ginger, the golden retriever is the gentle beauty who has grown from shy puppy to playful and confident playmate.

Loudean may be one of the smaller dogs (a rat terrier), but she is also one of the fastest.

Loudean and her best friend Brownie race the park together during their play dates.

Jinsi is busy learning tricks, until he spots his best friend, Ginger.

All Tiki, Belle and Lucie care about is chasing their ball. They endlessly retrieve. Belle comically hides behind trees to await the throws.

Bodie and Bazil are German shorthair pointers. The German shorthair pointer, incidentally, just won the Westminster Dog show as Best of Show. Bodie endlessly patrols the park and climbs trees in pursuit of squirrels. It is clear that she is always on the job. Her brother, Bazil is more sociable. Montgomery is a much smaller terrier, but also climbs trees in pursuit.

Every hour at the park brings new residents out. The eight o'clock hour is for nine to fivers. Commuters come even earlier. Retirees come out with the sunshine. Others come to the park for an evening romp. West Sacramentan, Mary Jane Zeemer said, "We couldn't have large dogs in the city without access to a dog park."

Prior to the dog park being built, many residents told me that Sam Combs park was an unfortunate meeting ground for unsavory characters. When the dog park was constructed, people and their animals were drawn to the park and the undesirables went elsewhere.

The park is supplied with tennis balls during the holidays by some tennis loving benefactors. Many times, treat bags are left for the dogs. The city provides dog bags for clean ups.

Summerfield Dog Park is currently closed while the park has an Americans with Disabilities (ADA) compliance renovation. It has been closed since November. The renovation also includes a new play structure, sidewalks, benches, picnic tables, and a restroom.

Unlike Sam Combs Dog Park, Summerfield Dog Park is lighted for evening use. Summerfield Park, despite the closed areas, still has plenty of grass for games and walks and a new landing for viewing the park.

Superintendent of Parks and Recreation, Sam Cooney, told the News Ledger that Summerfield will reopen on April 1. "It will have improved fencing, improved staging and gates, and accessibility. We have also removed large Poplar trees, but will replant trees on Arbor Day (April 29). We will also remove trees at Sam Combs to add more sunshine so that new turf can grow. We will also improve irrigation. Wood chips 'cause some dogs have pad problems so turf is a better option. It also makes it easier to remove dog waste for the owners. Future amenities depend on the Budget Committee."

There are 35 parks in West Sacramento, but for dog owners, the dog parks provide a necessary amenity for their doggy pals. Ginger's owner, Bert adds, "It's fun to come here!"

Summerfield Park is located at 2950 Linden Road and Sam Combs Park is located at 205 Stone Blvd.

Voted best auto dealership in Yolo County 16 years running!
UNIVERSITY HONDA

Sales: (866) 980-5652 • *Service:* (530) 758-8770 • *Parts:* (530) 758-8770
4343 Chiles Road Davis • www.universityhonda.com

National Distinction for West Sacramento: California Highway Patrol Academy

By Julia McMichael

As only one of two academies in the nation, the California Highway Patrol Academy, located off of Reed Avenue, attracts law enforcement students from all over the nation to its 457-acre facility. Founded in 1930 and moved to the current location in 1976, for the most part, the academy focuses on training 400 cadets yearly to become highway patrol officers. The cadets are paid while they are being trained at a starting salary of $4,442 monthly. When they graduate the Academy some 27 weeks later, they will have a starting salary beginning at $6,225 as an officer of the CHP.

A career as an officer, however, has daily inherent risks. Dedicated to serving the people of California, the officers must risk their own lives to save others and protect Californians throughout the state. To prepare cadets for hazardous duty, the academy has a multi-pronged program to develop cadets mentally, physically and emotionally to face the rigors of the job.

To begin with, the academy looks for those between the ages of twenty to thirty-five who can pass extensive pre-screening which includes examinations of physical and educational ability. (For more information, go to the CHP website (https://www.chp.ca.gov/chp-careers). Of the annual 27,000 applicants, 50 percent do not pass the written examination. There is a physical and psychological examination which further screens applicants. Only 2 percent of applicants are invited to the academy. The CHP also has an Explorer Program for young people to prepare them for a justice career.

All the cadets are housed at the academy during the length of their training. Along with the dormitories, the facility includes a 400-seat cafeteria, an obstacle course, classrooms, jogging track, shooting range, driving tracks, a gymnasium, an academy store and a historic museum detailing the 87-year history of the CHP. The academy is a secure location so visitors to the campus must be screened.

Cadets receive 1,311 classroom hours of training in 53 different learning domains including firearms, DUI and car stops, defense skills, driving skills, water survival, mental illness response, Spanish language, enforcement tactics and physical fitness training.

(Shown from left to right) Officer Mike Martis, Captain Sam Dickson, Commander of the Academy and Officer Angela Hill in front of a museum display

The skid driving track is one of the most exciting displays of driving skill as cadets correct vehicles from a skid at high speeds.

Motorcycle training at the academy attracts national attention for being "the best in the nation," says Commander Captain Sam T. Dickson. A cadet's day begins at dawn and ends late in the evening. By design, it is very stressful. "We need to prepare cadets for on-the-job stresses and to make sure that they can stay focused while under stress," he said.

At the center of the academy is the "quad" with a memorial fountain which holds 225 plaques of those lost in the line of duty. It is a sacred place for the cadets as they learn about the sacrifices which officers have made. A new publication and program, "The Nobility of Policing" describes the "greatness of character and high ethical qualities to a higher calling or purpose."

The current senior class of 91 cadets will graduate in May. There are four classes each year. Every CHP officer has attended the academy, opened in 1979. The academy graduates officers to all eight CHP divisions located throughout the state. Each badge given to the officers is unique to them and indicates their seniority in the CHP. "I love working for the CHP. It's been great for me and my family," says officer Mike Martis, a five-year veteran of the academy.

Today the CHP is the fifth largest police agency. In addition to highway duties, they guard our State Capitol and state facilities. They coordinate AMBER alerts and emergency responses. There are more than 11,000 personnel in the CHP. Along with the national prominence of the academy, it brings economic benefit to the city of West Sacramento. It employs 14 local residents, has local contracts for services and its 250 cadets and 190 employees spend at local banks, restaurants and stores. As only one of two such academies in the nation, cadets from all parts of California are brought to West Sacramento to learn valuable skills which benefit all Californians. West Sacramento is truly distinguished by the justice training received here.

Sacramento Auto Sales Center Inc
916-372-7767 | 916-596-8160
1011 DREVER STREET | WEST SACRAMENTO, CA 95691
BAD CREDIT? FORECLOSURE? FIRST TIME BUYER? WE SAY YES!
At Sacramento auto sales center we provide Low prices, Special financing for all types of buyers & excellent service! Guaranteed approval!!
www.sacramentocars.net

No Other Garage Door Opener Opens Your World Like a LiftMaster®.
COUPON FOR YOU
$25.00 OFF
Offers cannot be used on previous orders and prices subject to change.
LiftMaster® 8550 DC Belt Drive Garage Door Opener
What garage door opener alerts you when it opens or closes with MyQ® Technology? Gives you the ability to control it from anywhere? Safeguards your home with advanced security features, and powers up so you can access your home, even when the power is down?
The LiftMaster® 8550 DC Belt Drive Garage Door Opener.
myQ
RC GARAGE DOOR SERVICE
RON CHESHIRE
C.L. #909235 • 916-704-9992
Bonded and Insured
"The Right Choice For Service And Repair"
Bonded & Insured
© 2014 LiftMaster All Rights Reserved
LiftMaster GARAGE DOOR OPENERS

THE NEWS-LEDGER
WEST SACRAMENTO'S CHOICE
www.News-Ledger.com
'Official Newspaper of Record for the City of West Sacramento'
MEMBER, Calif. Newspaper Publishers Assn.

The News-Ledger was founded August 26, 1964. It is the successor to the *Weekly Reader*, founded by Julius A. Feher in April, 1938, and incorporates the *West Sacramento News*, founded by Julius A. Feher in August, 1942.

The News-Ledger is a weekly newspaper published every Wednesday. It provides coverage by mail and other distribution to the city of West Sacramento, including the communities of West Sacramento, Bryte, Broderick and Southport.

The News-Ledger is adjudged a newspaper of general circulation by Yolo County Superior Court decrees on June 1, 1967, Case No. 21893; June 4, 1973, Case Number 29812; and September 4, 2009, Case Number CV PT 09-1432. Published by:

The News-Ledger LLC
George Macko, Publisher
Monica Stark, *Editor*
Kathleen Macko, *Legals*
Maria Canlas, *Advertising Sales*

News-Ledger (USPS #388-320) is published weekly. Periodicals Postage paid at West Sacramento CA 95799. POSTMASTER: Send address changes to News-Ledger, 1040 W. Capitol Ave., Suite B, West Sacramento CA 95691-2715.
Price per copy: 35 cents.
Subscription price: $25.00 per year within Yolo County (including West Sacramento); $45.00 per year elsewhere in the United States. Delivery by mail. Call (916) 371-8030.
Editorial Submissions: editor@news-ledger.com
Legals: legals@news-ledger.com
Obituaries: obits@news-ledger.com
Advertising Sales: maria@news-ledger.com

The News-Ledger
1040 West Capitol Avenue, Suite B
West Sacramento, CA 95691
(916) 371-8030
www.news-ledger.com

Tanya Aguilera
West Sacramento Specialist
Cell:(916) 206-9016 • Fax:(916)239-3955
LYON REAL ESTATE www.GoLyon.com
ilovewestsacramento.com
tanya@golyon.com
CalBRE# 1444144
THE MASTERS CLUB SACRAMENTO ASSOCIATION OF REALTORS

WILD WEST FEED
PETS & SUPPLIES
Farmer's Best Wild Bird Seed 50 lb. bag $14.99 With Coupon News Ledger
Expires 03/31/2016
Baby Chicks are now here!
vip·petcare
(916) 372-5225
www.wildwestfeed.com
Community Vet Clinic, Now Every Saturday 1:00pm-2:00pm • *Microchip $15.00
3030 West Capitol Ave. West Sacramento, CA.

SERVING FAMILIES IN WEST SACRAMENTO SINCE 1962
FD #1082
RIVER CITIES FUNERAL CHAPEL
916-371-4535 ◆ www.RiverCitiesFuneralChapel.com
◆ Complete Funeral Services ◆ Cremation or Burial ◆ We Use All Cemeteries ◆ World Wide Shipping ◆ Insurance Funded ◆ Pre-Need Plans With Price Guarantee
Our funeral home is owned, managed and cared for by the Daniel family of West Sacramento, representing five generations of funeral service.
910 SOULE STREET ◆ WEST SACRAMENTO CA 95691

Pig out at Pig Day:

Annual event celebrates Yolo County farmers, local food ... and pigs

By Shelly Keller
Special to the News-Ledger

Davis Farmers Market's 25th annual Pig Day, celebrating local farmers, local food and pigs, comes to Davis Saturday, March 5. The Market opens at 8 am, and from 9 am to 1 pm, shoppers and visitors will find baby pigs to pet, people in pig costumes to dance with, and pig-out eats to savor at Davis Farmers Market in Central Park, 4th and C streets in Davis. Market manager, Randii MacNear, says Pig Day is the Market's signature event. "Pig Day is part of the Davis culture and the only event of its kind in California. It celebrates the pig's rightful place as one of man's most intelligent and useful domesticated animals."

Sutter Davis Hospital brings their Live Cooking Station to Pig Day, to prepare and hand out free samples of pork fried rice with vegetables, made from Market ingredients–Bledsoe pork, Massa Organic Brown Rice, and vegetables from Market sellers. Hospital staff will also hand out recipes and a free kitchen tool.

Davis Farmers Market food vendors will offer a wide array of pig-themed eats, including: Fat Face's breakfast sammies (fried eggs on focaccia with bacon or pulled pork); the Hotdogger's pigs-in-a-blanket (chicken apple sausages dipped in pancake batter and deep fried; Upper Crust Bakery's piggie pops (sweet French bread in the shape of a pig's face on a stick); plus bacon-studded frozen confections from Davis Creamery and Fat Face.

The Yolo Food Bank offers its annual Pig Day Breakfast of pancakes, eggs, bacon and juice with proceeds benefitting the local community.

Visitors can pet baby piglets from Woodland farmer Jim Neilson's farm and kids can make free piggie crafts at booths sponsored by Davis Parent Nursery School, Davis Community Church Nursery School and University Covenant Nursery School.

Davis artist Heidi Bekebrede offers children a chance to paint their own clay piggie bank for a fee. Bekebrede fires the painted piggie banks and kids can pick up their finished work at the Market Shed a few weeks after Pig Day.

Greenich's Acres offers pony rides and a petting zoo (both for a fee), and Ms. Piggie makes her annual appearance.

Regal Beezers will perform their Three Piggie Operetta at 10:30 a.m. at the Oak Tree, plus their eclectic mix of jazz standards and Beatles music, perfect for dancing with the Three Pigs.

For more information, visit www.davisfarmersmarket.org or call 530-756-1695.

Weekly Sports Calendar for River City High School, March 2-9

Wednesday, March 2:
-Track and Field: JFK Spring Opener, Away
-Softball: Vista Del Lago, Home at 4 p.m.
-Boys Tennis at Bethel at 3:30 p.m.

Thursday, March 3:
-No Sporting Events

Friday, March 4:
-Boys Baseball: Home vs. Capitol Christian at 4:00pm (JV and Varsity)
-Girls Soccer: Raider Cup Classic, Home vs. Laguna Creek at 11:30 a.m. and Home vs. Armijo at 3:15 p.m.
-Boys Tennis: @ McClatchy at 3:30 p.m.

Saturday, March 5:
-Track and Field: Steve Jones Relays, Away
-Girls Soccer: Raider Cup Classic, Home vs. Kennedy at 12:45 p.m.

Monday, March 7:
-Boys Volleyball at Pioneer at 6:00pm
-Boys Tennis: Home vs. Christian Brothers at 3:30 p.m.

Tuesday, March 8:
-Girls Soccer at Pioneer, Varsity at 3:30pm and JV at 5 p.m.

Wednesday, March 9:
-Boys Volleyball: Home vs. Inderkum at 6 p.m.
-Boys Tennis at Florin at 3:45 p.m.

Salmon

Continued from page 1

percent of natural floodplain wetlands have been eliminated by the development of the Central Valley for farms and houses. In previous years, this experiment has shown that off-season agricultural fields can provide critical floodplain habitat for endangered fish.

"Fish have little opportunity to reap the benefits of floodplains because they are nearly all cut off from river channels," said Louise Conrad, PhD, of the California Department of Water Resources. "The Yolo Bypass is one of the last remaining active floodplain areas in the Central Valley. Enhancing the opportunity for salmon to access and use its floodplain areas could make a huge difference for salmon while also helping to recharge groundwater and improve flood safety."

For four consecutive winters, experiments conducted on rice fields at the Knaggs Ranch property on the Yolo Bypass documented the fastest growth of juvenile Chinook salmon ever recorded in the Central Valley. These results suggest that through better planning and engineering, farm fields that produce agricultural crops in summer could also produce food and habitat for fish and wildlife during winter when crops are not grown.

"At this point, we feel confident that giving native fish access to the food-rich environment of the floodplain will play a critical role in recovering imperiled salmon," said Carson Jeffres, field and lab director of the UC Davis Center for Watershed Sciences. "Now we are interested in how food made on the floodplain can benefit the entire river and Delta."

The experiment suggests that floodplains on farmland can also be thought of as "surrogate wetlands" that can be managed to mimic the Sacramento River system's natural annual flooding cycle, which native fish species evolved to depend upon. Agricultural run-off water is used to flood the fields for the duration of the experiment. This recycled water fuels the floodplain food web before being flushed back into the Delta ecosystem through agricultural canals, adding to the food supply for all fish living in the system. No new water is used to conduct the experiment.

This natural process of slowing down and spreading out shallow water across the floodplain creates the conditions that lead to an abundant food web. Sunlight falling on water makes algae, algae feeds bugs, and bugs feed native fish and birds. In contrast, very little food to support aquatic life is produced when rivers are narrowly confined between levees.

"California's water supply for both people and fish will be more secure when our water policy works with natural processes, instead of against them," noted Dr. Katz. "This work leverages ecology as technology and points us toward efficient and cost effective real-world water solutions that support both fish and farms."

Members of the media are invited to visit the experiment site at Knaggs Ranch on the Yolo Bypass near Sacramento between now and approximately March 15th, when the fish will be released to continue their journey to the ocean. The site is also open for tours on Wednesday afternoons throughout the course of the experiment. To make arrangements for a media tour, contact Nina Erlich-Williams at nina@publicgoodpr.com or by phone 510-336-9566 or 415-577-1153.

Burglary

Continued from page 1

beyond in piecing together this crime spree which allowed us to obtain justice for the victims."

On March 21, 2016, Judge Steven Mock will sentence the defendants to eight years and eight months in State Prison. At that hearing the victims will have an opportunity to address the court and the defendants about the impact the crimes have had on their lives.

Source: District Attorney Jeff Reisig's office

FOR RENT
S&S
Property Management
371-1870
www.westsacrentals.com
Your West Sacramento Specialist
Have a question? Call us.
No Obligation.
We are here to help!
Is your landlord being fair?
Can I be charged for that?
How can I get my security deposit back?
What notice do I give my tenant?
Can I charge for that?
How much rent can I get?

Family-owned since 1935
CLUB PHEASANT
Restaurant & Cocktail Lounge
Italian Lunch & Dinner
Closed Mondays
Phone (916) 371-9530
Fax (916) 371-9553
Two miles south of Pioneer Memorial Bridge (US 50) on Jefferson Blvd., at Lake Washington Blvd. ■ West Sac.

Charyl M. Silva, D.C.
West Sacramento Chiropractic
Optimal Health & Clinically Proven Weight Loss Program
1044 Jefferson Boulevard
West Sacramento, CA 95691
www.drcharyl.tsfl.com
(916) 372-8383

Whitey's Jolly Kone
● Tacos ● Burgers ● Shakes
GREAT FOOD.
FRIENDLY FOLKS.
A West Sacramento Tradition!
1300 Jefferson Blvd.
371-3605

DRYING IS FREE WHEN YOU WASH!
WASH & DRY LAUNDER LAND
"The best laundromat in town"
2907 West Capitol Ave., West Sacramento
(in the Goodwill/Dollar Tree Shopping Center)
916-372-1432
www.sacramentocoinlaundry.com
Hours: 6am-10pm (Last Wash: 8:30pm)
FREE WiFi SPOT
VISA MasterCard
Reed Ave. IKEA 80 W. Capital Ave. Habor Blvd.

Northern California's Best Laundry Experience
• Start Our Washers with Credit/Debit
• Small to Super Jumbo Washers and Dryers
• Super Friendly Attendants
• Plenty of T.V.'s, Drinks & Snacks While You Wait
Always FREE DRY with wash
Try our DropOff Laundry Service
Offering Same day or Next day
The Cleanest Laundromat in California

FICTITIOUS BUSINESS NAME STATEMENT
FILED FEB 17, 2016
FILE NO. 2016-145
The following person(s) is (are) doing business as **Russian Baptist Church**, Bryte Church, 1000 Sacramento Ave., West Sacramento, CA 95605
in Yolo County.
Registered Owner(s)
Russian Church of Evangelical Christian Baptists, 1000 Sacramento Ave., West Sacramento, CA 95605.
The business is conducted by:
Corporation
The registrant commenced to transact business under the fictitious business name or names listed above on N/A.
I declare that all information in this statement is true and correct. (A registrant who declares as true any material matter pursuant to Section 17913 of the Business and Professions code that the registrant knows to be false is guilty of a misdemeanor.)
/s/Russian Church of Evangelical Christian Baptists, Warkentin Vasiliy, CEO.
Notice-In accordance with Subdivision (a) of Section 17920, a Fictitious Name Statement generally expires at the end of five years from the date on which it was filed in the office of the County Clerk.
A new Fictitious Business Name Statement must be filed before the expiration.
State of California,
County of Yolo
Jeffrey Barry, Interim Clerk
Date Feb 17, 2016
/s/Lupe Ramirez, Deputy Clerk
March 2 9 16 23 nl 549

FICTITIOUS BUSINESS NAME STATEMENT
FILED FEB 08, 2016
FILE NO. 2016-120
The following person(s) is (are) doing business as **HWY 84**, 3160 Jefferson Blvd., West Sacramento, CA 95691
in Yolo County.
Registered Owner(s)
Katherine van Diest, 1813 Deerwood, West Sacramento, CA 95691
The business is conducted by:
Individual
The registrant commenced to transact business under the fictitious business name or names listed above on February 1, 2016.
I declare that all information in this statement is true and correct. (A registrant who declares as true any material matter pursuant to Section 17913 of the Business and Professions code that the registrant knows to be false is guilty of a misdemeanor.)
/s/Katherine van Diest.
Notice-In accordance with Subdivision (a) of Section 17920, a Fictitious Name Statement generally expires at the end of five years from the date on which it was filed in the office of the County Clerk.
A new Fictitious Business Name Statement must be filed before the expiration.
State of California,
County of Yolo
Jeffrey Barry, Interim Clerk
Date Feb 08, 2016
/s/Lupe Ramirez, Deputy Clerk
March 2 9 16 23 nl 551

FICTITIOUS BUSINESS NAME STATEMENT
FILED FEB 18, 2016
FILE NO. 2016-155
The following person(s) is (are) doing business as **Salud Clinic Pharmacy**, 500B Jefferson Blvd., #181, West Sacramento, CA 95605 in Yolo County.
Registered Owner(s)
imgRx Salud, Inc., 1033 La Posada Drive, Suite 135, Austin, TX 78752.
The business is conducted by:
Corporation
The registrant commenced to transact business under the fictitious business name or names listed above on February 9, 2016.
I declare that all information in this statement is true and correct. (A registrant who declares as true any material matter pursuant to Section 17913 of the Business and Professions code that the registrant knows to be false is guilty of a misdemeanor.)
/s/imgRx Salud, Inc., Kevin Rew, Gen. Counsel, COO, Secretary.
Notice-In accordance with Subdivision (a) of Section 17920, a Fictitious Name Statement generally expires at the end of five years from the date on which it was filed in the office of the County Clerk.
A new Fictitious Business Name Statement must be filed before the expiration.
State of California,
County of Yolo
Jeffrey Barry, Interim Clerk
Date Feb 18, 2016
/s/Kimberli Quam, Deputy Clerk
March 2 9 16 23 nl 552

STATEMENT OF ABANDONMENT OF USE OF FICTITIOUS BUSINESS NAME
FILED FEB 18, 2016
FILE NO. 2015-907
The person(s) or entity listed below are abandoning the use of the following fictitious business name(s): **Salud Clinic Pharmacy**, 500B Jefferson Blvd., #181, West Sacramento, CA 95605. in Yolo County.
The fictitious business name was originally filed in Yolo County 11/04/2015 and is being ABANDONED by the registrant(s) listed below.
img-Rx CCHC, LLC, 1033 La Posada Dr., Suite 135, Austin, TX 78752, Travis County
If a Corporation or Limited Liability Company (LLC), please indicate the corporation or LLC name, as set forth in the articles of incorporation or organization on file with the California Secretary of State and State of incorporation or organization along with the address and county of the principal place of business: IMGRX CCHC, LLC (CA), 1033 La Posada Dr., Suite 135, Austin, TX 78752 Travis County
The business was conducted by: Limited Liability Company
I declare that all information in this statement is true and correct. (A registrant who declares as true information which he or she knows to be false is guilty of a crime.) /s/ Kevin Rew, Gen. Counsel & COO
I hereby certify that this is a true copy of the original document on file in this office. This certification is true as long as there are no alterations to the document, AND as long as the document is sealed with a red seal.
State of California
County of Yolo
Jeffrey Barry, Interim Clerk, County Clerk/Recorder
Date: Feb 18, 2016 /s/Kimberli Quam, Deputy Clerk
Date March 2 9 16 23 nl 553

FICTITIOUS BUSINESS NAME STATEMENT FILE NO. 2016- 100
The following person(s) is (are) doing business as: **SentryNet**, 910 Riverside Parkway Suite 80, West Sacramento CA 95605, County of Yolo Articles of Incorporation or Organization Number: AI #ON:
Registered owner(s): Stanley Convergent Security Solutions, Inc., 55 Shuman Boulevard Suite 900 Naperville IL 60563 This business is conducted by a corporation The registrant commenced to transact business under the fictitious business name or names listed above on N/A
I declare that all information in this statement is true and
correct. (A registrant who
declares as true information
which he or she knows to be false is guilty of a crime.) S/ Kara J. Dean This statement was filed with theCounty Clerk of Yolo County on FEB 02 2016
NOTICE- In accordance with
Subdivision (a) of Section 17920a Fictitious Name Statement generally expires at the end of five years from the date on which it was filed in the office of the County Clerk, except, as provided in Subdivision (b) of Section 17920, where it expires 40 days after any change in the facts set forth in the statement pursuant
to section 17913 other than a change in the residence address of a registered owner. A New Fictitious Business Name Statement must be filed before the expiration. The filing of this statement does not of itself authorize the use in this state of a Fictitious BusinessName in violation of the rights of another under Federal, State, or common law (See Section
14411 et seq., Business and Professions Code).
Original
3/2, 3/9, 3/16, 3/23/16
CNS 2849624#
NEWS- LEDGER
nl 555

FICTITIOUS BUSINESS NAME STATEMENT
FILE NO. 2016-147
The following person(s) is (are) doing business as: **HARVEST TRADING**, 1590 RALEYS CT. STE. 20, W SACRAMENTO, CA 95691
T & G GROUP LLC, 1590 RALEYS CT. STE. 20,
WSACRAMENTO, CA 95691
Business Classification:
a limited liability company
The registrant(s) commenced to transact business under the fictitious business name or names listed above on 01/10/2011. Filing with Changes
I declare that all information in this statement is true and correct. (A registrant who declares as true information which he or she knows to be false is guilty of a crime.)
T & G GROUP LLC
S/ JIAN LI, MANAGER,
This statement was filed with the County Clerk of Yolo County on 02/17/2016.
Jeffrey Barry, County Clerk/Recorder
By: Kimberly Quam, Deputy
NOTICE-This Fictitious Name Statement expires five years from the date it was filed in the office of the County Clerk. A New Fictitious Business Name Statement must be filed before that time.
The filing of this statement does not of itself authorize the use in this state of a Fictitious Business Name in violation of the rights of another under Federal, State, or common law (See Section 14411 et seq., Business and Professions Code).
3/2, 3/9, 3/16, 3/23/16
CNS-2843677#
NEWS-LEDGER nl 556

FICTITIOUS BUSINESS NAME STATEMENT
FILED FEB 25, 2016
FILE NO. 2016-171
The following person(s) is (are) doing business as **Wild Spirit Archery and Old Soul Leatherwork**, 1918 Carolina Avenue, West Sacramento, CA 95691 in Yolo County.
Registered Owner(s)
Joshua Stark, 1918 Carolina Ave., West Sacramento, CA 95691.
The business is conducted by:
Individual
The registrant commenced to transact business under the fictitious business name or names listed above on 08/27/2014.
I declare that all information in this statement is true and correct. (A registrant who declares as true any material matter pursuant to Section 17913 of the Business and Professions code that the registrant knows to be false is guilty of a misdemeanor.)
/s/Joshua Hardy Stark
Notice-In accordance with Subdivision (a) of Section 17920, a Fictitious Name Statement generally expires at the end of five years from the date on which it was filed in the office of the County Clerk.
A new Fictitious Business Name Statement must be filed before the expiration.
State of California,
County of Yolo
Jeffrey Barry, Interim Clerk
Date Feb 25, 2016
/s/Linda Smith, Deputy Clerk
March 2 9 16 23 nl 558

FICTITIOUS BUSINESS NAME STATEMENT
FILED FEB 05, 2016
FILE NO. 2016-115
The following person(s) is (are) doing business as **Planning on Point**, 4002 Martis Street, West Sacramento, CA 95691
in Yolo County.
Registered Owner(s)
Raquel Hall, 4002 Martis Street, West Sacramento, CA 95691.
The business is conducted by:
Individual
The registrant commenced to transact business under the fictitious business name or names listed above on January 1, 2016.
I declare that all information in this statement is true and correct. (A registrant who declares as true any material matter pursuant to Section 17913 of the Business and Professions code that the registrant knows to be false is guilty of a misdemeanor.)
/s/Raquel Hall
Notice-In accordance with Subdivision (a) of Section 17920, a Fictitious Name Statement generally expires at the end of five years from the date on which it was filed in the office of the County Clerk.
A new Fictitious Business Name Statement must be filed before the expiration.
State of California,
County of Yolo
Jeffrey Barry, Interim Clerk
Date Feb 05, 2016
/s/Kimberli Quam, Deputy Clerk
March 2 9 16 23 nl 559

FICTITIOUS BUSINESS NAME STATEMENT
FILED FEB 03, 2016
FILE NO. 2016-105
The following person(s) is (are) doing business as **Pakpour Family Law**, 1667 Oak Avenue, Davis, CA 95616
in Yolo County.
Registered Owner(s) Pakpour Family Law PC, 1667 Oak Avenue, Davis, CA 95616.
The business is conducted by:
Corporation
The registrant commenced to transact business under the fictitious business name or names listed above on 2/20/13.
I declare that all information in this statement is true and correct. (A registrant who declares as true any material matter pursuant to Section 17913 of the Business and Professions code that the registrant knows to be false is guilty of a misdemeanor.)
/s/ Pakpour Family Law, PC, Brian Pakpour, President.
Notice-In accordance with Subdivision (a) of Section 17920, a Fictitious Name Statement generally expires at the end of five years from the date on which it was filed in the office of the County Clerk.
A new Fictitious Business Name Statement must be filed before the expiration.
State of California,
County of Yolo
Jeffrey Barry, Interim Clerk
Date Feb 03, 2016
/s/Kimberli Quam, Deputy Clerk
Feb 24 Mar 2 9 16 nl 544

FICTITIOUS BUSINESS NAME STATEMENT
FILED JAN 20, 2016
FILE NO. 2016-055
The following person(s) is (are) doing business as **Advanced Garage Screens**, 879 Wallace Drive, Woodland, CA 95776
in Yolo County.
Registered Owner(s)
Michael Louis Coughlin, 879 Wallace Drive, Woodland, CA 95776. The business is conducted by:
Individual
The registrant commenced to transact business under the fictitious business name or names listed above on 1/20/16.
I declare that all information in this statement is true and correct. (A registrant who declares as true any material matter pursuant to Section 17913 of the Business and Professions code that the registrant knows to be false is guilty of a misdemeanor.)
/s/Michael Coughlin
Notice-In accordance with Subdivision (a) of Section 17920, a Fictitious Name Statement generally expires at the end of five years from the date on which it was filed in the office of the County Clerk.
A new Fictitious Business Name Statement must be filed before the expiration.
State of California,
County of Yolo
Jeffrey Barry, Interim Clerk
Date Jan 20, 2016
/s/Peggy Vigil, Deputy Clerk
Feb 24 Mar 2 9 16 nl 545

FICTITIOUS BUSINESS NAME STATEMENT
FILED JAN 26, 2016
FILE NO. 2016-070
The following person(s) is (are) doing business as **NTW**, 3010 Ramco Street, West Sacramento, CA 95691
in Yolo County.
Registered Owner(s)
TBC Corporation which will do business in California as TBC-Tire and Battery Corporation, 4300 TBC Way, Palm Beach Gardens, FL 33410.
The business is conducted by:
Corporation
The registrant commenced to transact business under the fictitious business name or names listed above on N/A.
I declare that all information in this statement is true and correct. (A registrant who declares as true any material matter pursuant to Section 17913 of the Business and Professions code that the registrant knows to be false is guilty of a misdemeanor.)
/s/TBC Corporation, TBC Corporation which will do business in California as TBC – Tire and Battery Corporation, Kyle Benko, SVP Controller.
Notice-In accordance with Subdivision (a) of Section 17920, a Fictitious Name Statement generally expires at the end of five years from the date on which it was filed in the office of the County Clerk.
A new Fictitious Business Name Statement must be filed before the expiration.
State of California,
County of Yolo
Jeffrey Barry, Interim Clerk
Date Jan 26, 2016
/s/Kimberli Quam, Deputy Clerk
Feb 24 Mar 2 9 16 nl 546

FICTITIOUS BUSINESS NAME STATEMENT
FILE NO. 2016-101
The following person(s) is (are) doing business as:
Dollar General, 26875 State Hwy 16, Esparto, CA 95627
Mailing address: 100 Mission Ridge, Goodlettsville, TN 37072
Registered owner(s):
Dolgen California, LLC, 100 Mission Ridge, Goodlettsville, TN 37072
This business is conducted by:
Limited Liability Company
The registrant commenced to transact business under the fictitious business name or names listed above on N/A
I declare that all information in this statement is true and correct. (A registrant who declares as true any material matter pursuant to Section 17913 of the Business and Professions code that the registrant knows to be false is guilty of a misdemeanor punishable by a fine not to exceed one thousand dollars ($1,000)).
S/ John Garratt, CFO
Dolgen California, LLC
This statement was filed with the County Clerk of Yolo County on February 2, 2016
NOTICE-In accordance with Subdivision (a) of Section 17920, a Fictitious Name Statement generally expires at the end of five years from the date on which it was filed in the office of the County Clerk, except, as provided in Subdivision (b) of Section 17920, where it expires 40 days after any change in the facts set forth in the statement pursuant to Section 17913 other than a change in the residence address of a registered owner. A new Fictitious Business Name Statement must be filed before the expiration.
The filing of this statement does not of itself authorize the use in this state of a Fictitious Business Name in violation of the rights of another under Federal, State, or common law (See Section 14411 et seq., Business and Professions Code).
New
2/17, 2/24, 3/2, 3/9/16
CNS-2843242#NEWS-LEDGER nl 536

FICTITIOUS BUSINESS NAME STATEMENT
FILE NO. 2016¬-075
The following person(s) is (are) doing business as: Y**olo Vineyards**, 15890 County Road 95, Woodland, CA 95695; Mailing Address: 15890 County Road 95, Woodland, CA 95695 Registered owner(s): Frank L. Muller, 19 Toyon Drive, Woodland, CA 95695 Thomas M. Muller, 858 Cardoza Court, Woodland, CA 95695
This business is conducted by: General Partnership The registrant commenced to transact business under the fictitious business name or names listed above on March 1, 1995. I declare that all information in this statement is true and correct. (A registrant who declares as true any material matter pursuant to Section 17913 of the Business and Professions code that the registrant knows to be false is guilty of a misdemeanor punishable by a fine not to exceed one thousand dollars ($1,000)). S/ Frank L. Muller This statement was filed with the County Clerk of Yolo County on January 27, 2016. NOTICE-¬In accordance with Subdivision (a) of Section 17920, a Fictitious Name Statement generally expires at the end of five years from the date on which it was filed in the office of the County Clerk, except, as provided in Subdivision (b) of Section 17920, where it expires 40 days after any change in the facts set forth in the statement pursuant to Section 17913 other than a change in the residence address of a registered owner. A new Fictitious Business Name Statement must be filed before the expiration. The filing of this statement does not of itself authorize the use in this state of a Fictitious Business Name in violation of the
rights of another under Federal, State, or common
law (See Section 14411 et seq., Business and Professions Code).
Renewal 2/17, 2/24, 3/2, 3/9/16
CNS¬2843695# NEWS¬LEDGER
nl 538

FICTITIOUS BUSINESS NAME STATEMENT
FILED FEB 09, 2016
FILE NO. 2016-128
The following person(s) is (are) doing business as **Ryder Transportation Services**, 2599 Evergreen Avenue, West Sacramento, CA 95691
in Yolo County.
Registered Owner(s)
Ryder Truck Rental, Inc., 11690 NW 105 St. Miami, Fl 33178.
The business is conducted by:
Corporation
The registrant commenced to transact business under the fictitious business name or names listed above on N/A.
I declare that all information in this statement is true and correct. (A registrant who declares as true any material matter pursuant to Section 17913 of the Business and Professions code that the registrant knows to be false is guilty of a misdemeanor.)
/s/Julie Azuaje, Assistant Secretary, Ryder Truck Rental, Inc.
Notice-In accordance with Subdivision (a) of Section 17920, a Fictitious Name Statement generally expires at the end of five years from the date on which it was filed in the office of the County Clerk.
A new Fictitious Business Name Statement must be filed before the expiration.
State of California,
County of Yolo
Jeffrey Barry, Interim Clerk
Date Feb 09, 2016
/s/Peggy Vigil, Deputy Clerk
Feb 17 24 Mar 2 9 nl 541

FICTITIOUS BUSINESS NAME STATEMENT
FILED JAN 08, 2016
FILE NO. 2016-024
The following person(s) is (are) doing business as **The Reception Connection of Woodland**, 3939 W Capitol Ave. #C, West Sacramento, CA 95691.
in Yolo County.
Registered Owner(s)
Jon Wiltshire, 2660 Independence Ave., West Sacramento, CA 95691, Mark Banard, 935 56th St. #6, Sacramento, CA 95819.
The business is conducted by:
General Partnership
The registrant commenced to transact business under the fictitious business name or names listed above on 03/01/1994.
I declare that all information in this statement is true and correct. (A registrant who declares as true any material matter pursuant to Section 17913 of the Business and Professions code that the registrant knows to be false is guilty of a misdemeanor.)
/s/Jon Wiltshire
Notice-In accordance with Subdivision (a) of Section 17920, a Fictitious Name Statement generally expires at the end of five years from the date on which it was filed in the office of the County Clerk.
A new Fictitious Business Name Statement must be filed before the expiration.
State of California,
County of Yolo
Jeffrey Barry, Interim Clerk
Date Jan 08, 2016
/s/Kimberli Quam, Deputy Clerk
Feb 17 24 Mar 2 9 nl 542

FICTITIOUS BUSINESS NAME STATEMENT
FILED FEB 1, 2016
FILE NO. 2016-91
The following person(s) is (are) doing business as **Leave Your Mark** Sacramento, 324 3rd Street, West Sacramento, CA 95605 in Yolo County.
Registered Owner(s)
Lance Arnold, 1514 26th Street, #D, Sacramento, CA 95816.
The business is conducted by:
Individual
The registrant commenced to transact business under the fictitious business name or names listed above on N/A.
I declare that all information in this statement is true and correct. (A registrant who declares as true any material matter pursuant to Section 17913 of the Business and Professions code that the registrant knows to be

Sacramento Spinal Foundation

OUR MISSION
Sacramento Spinal Foundation is dedicated to enhancing the life of individuals with spinal cord injuries and their families in Sacramento and surrounding areas. Our goal is to raise awareness of this disability and provide financial assistance.

APPLY FOR A GRANT NOW!
• Home modifications to increase accessibility.
• Caregiver and Home Health Aide.
• Specialized SCI Physical Rehabilitation.

DONATIONS
We rely solely on your generous donations and contributions to continue our scholarships and outreach programs. We are grateful for all the donations we receive.
Please tell your friends & family about Sacramento Spinal Foundation!
WE ARE A 501.C.3 CHARITABLE ORGANIZATION

For more information please visit us at:
SACSPINALFOUNDATION.ORG
(916)952-4786

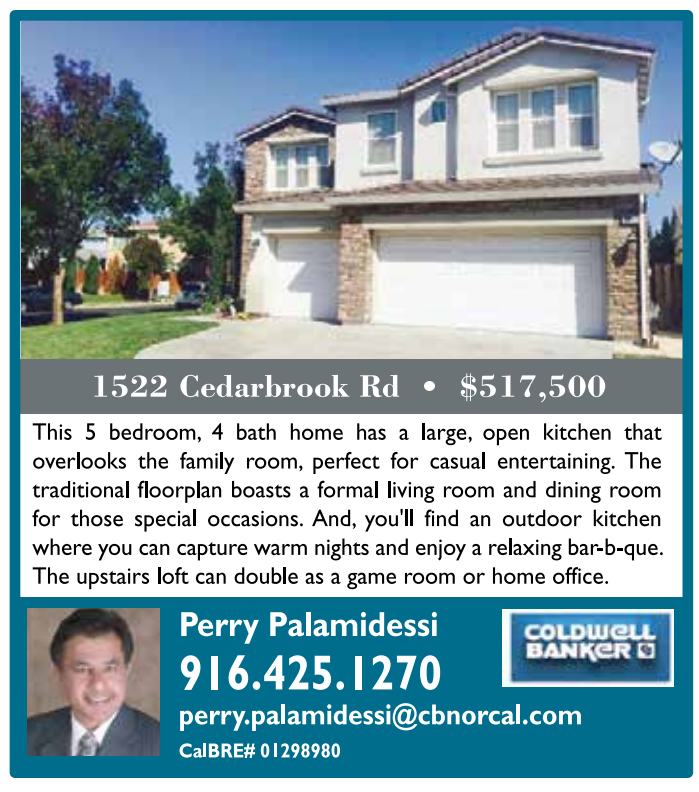

false is guilty of a misdemeanor.)
/s/Lance Arnold
Notice-In accordance with Subdivision (a) of Section 17920, a Fictitious Name Statement generally expires at the end of five years from the date on which it was filed in the office of the County Clerk.
A new Fictitious Business Name Statement must be filed before the expiration.
State of California,
County of Yolo
Freddie Oakley, Clerk
Date Feb 1, 2016
/s/Peggy Vigil, Deputy Clerk
Feb 10 17 24 Mar 2 nl 524

FICTITIOUS BUSINESS NAME STATEMENT
FILED JAN 12, 2016
FILE NO. 2016-0033
The following person(s) is (are) doing business as **Aurora Healing Touch**
2043 Anderson Road, Suite D, Davis, CA 95616,
in Yolo County.
Registered Owner(s)
Veronica French, 741 L Street, Unit 9, Davis, CA 95616. The business is conducted by:
Individual
The registrant commenced to transact business under the fictitious business name or names listed above on November 5, 2015.
I declare that all information in this statement is true and correct. (A registrant who declares as true any material matter pursuant to Section 17913 of the Business and Professions code that the registrant knows to be false is guilty of a misdemeanor.)
/s/Veronica French
Notice-In accordance with Subdivision (a) of Section 17920, a Fictitious Name Statement generally expires at the end of five years from the date on which it was filed in the office of the County Clerk.
A new Fictitious Business Name Statement must be filed before the expiration.
State of California,
County of Yolo
Freddie Oakley, Clerk
Date Jan 12, 2016
/s/Linda Smith, Deputy Clerk
Feb 10 17 24 Mar 2 nl 525

STATEMENT OF ABANDONMENT OF USE OF FICTITIOUS BUSINESS NAME
FILED JAN 20, 2016
FILE NO. 2015-037
The person(s) or entity listed below are abandoning the use of the following fictitious business name(s), **Culbreth Schroeder LLP**, 2945 Ramco Street, Suite 110, West Sacramento, CA 95691 .in Yolo County.
The fictitious business name was originally filed in Yolo County June 1, 2004 and is being ABANDONED by the registrant(s) listed below.
Eric M. Schroeder
3545 Pacifica Lane
Elk Grove, CA 95758
William M. Loscotoff
1422 Weller Way
Sacramento, CA 95818
If a Corporation or Limited Liability Company (LLC), please indicate the corporation or LLC name, as set forth in the articles of incorporation or organization on file with the California Secretary of State and State of incorporation or organization along with the address and county of the principal place of business:
The business was conducted by: Limited Liability Partnership.
I declare that all information in this statement is true and correct. (A registrant who declares as true information which he or she knows to be false is guilty of a crime.)
/s/ Eric M. Schroeder
I hereby certify that this is a true copy of the original document on file in this office. This certification is true as long as there are no alterations to the document, AND as long as the document is sealed with a red seal.
State of California
County of Yolo
Freddie Oakley, County Clerk/ Recorder
Date: Jan 20, 2016
/s/ Kimberli Quam, Deputy Clerk
Date Feb 10 17 24 Mar 2 nl 527

FICTITIOUS BUSINESS NAME STATEMENT
FILED JAN 20, 2016
FILE NO. 2016-058
The following person(s) is (are) doing business as **Schroeder Loscotoff LLP**, 2945 Ramco Street, Suite 110, West Sacramento, CA 95691
in Yolo County.
Registered Owner(s)
Eric M. Schroeder, 3545 Pacifica Lane, Elk Grove, CA 95758
William M. Loscotoff, 1422 Weller Way, Sacramento, CA 95818
The business is conducted by:
Limited Liability Partnership.
The registrant commenced to transact business under the fictitious business name or names listed above on 01/01/2016.
I declare that all information in this statement is true and correct. (A registrant who declares as true any material matter pursuant to Section 17913 of the Business and Professions code that the registrant knows to be false is guilty of a misdemeanor.)
/s/Eric M. Schroeder, William M. Loscotoff
Notice-In accordance with Subdivision (a) of Section 17920, a Fictitious Name Statement generally expires at the end of five years from the date on which it was filed in the office of the County Clerk.
A new Fictitious Business Name Statement must be filed before the expiration.
State of California,
County of Yolo
Freddie Oakley, Clerk
Date Jan 20, 2016
/s/Kimberli Quam, Deputy Clerk
Feb 10 17 24, Mar 2 nl 526

FICTITIOUS BUSINESS NAME STATEMENT
FILED FEB 04, 2016
FILE NO. 2016-107
The following person(s) is (are) doing business as **AS Wholesale**, 2455 W. Capitol Avenue, Apt. #166, West Sacramento, CA 95691
in Yolo County.
Registered Owner(s)
Naveed Aslam, 2455 W. Capitol Avenue, Apt. #166, West Sacramento, CA 95691.
The business is conducted by:
Individual
The registrant commenced to transact business under the fictitious business name or names listed above on 02/04/2016.
I declare that all information in this statement is true and correct. (A registrant who declares as true any material matter pursuant to Section 17913 of the Business and Professions code that the registrant knows to be false is guilty of a misdemeanor.)
/s/Naveed Aslam
Notice-In accordance with Subdivision (a) of Section 17920, a Fictitious Name Statement generally expires at the end of five years from the date on which it was filed in the office of the County Clerk.
A new Fictitious Business Name Statement must be filed before the expiration.
State of California,
County of Yolo
Freddie Oakley, Clerk
Date Feb 04, 2016
/s/Peggy Vigil, Deputy Clerk
Feb 10 17 24 March 2 nl 529

FICTITIOUS BUSINESS NAME STATEMENT
FILED FEB 04, 2016
FILE NO. 2016-110
The following person(s) is (are) doing business as **Stick and Brick**, 1364 Milano Drive, #3, West Sacramento, CA 95691
in Yolo County.
Registered Owner(s)
Matthew Miller, 1364 Milano Drive, #3, West Sacramento, CA 95691.
The business is conducted by:
Individual
The registrant commenced to transact business under the fictitious business name or names listed above on N/A.
I declare that all information in this statement is true and correct. (A registrant who declares as true any material matter pursuant to Section 17913 of the Business and Professions code that the registrant knows to be false is guilty of a misdemeanor.)
/s/Matthew Miller
Notice-In accordance with Subdivision (a) of Section 17920, a Fictitious Name Statement generally expires at the end of five years from the date on which it was filed in the office of the County Clerk.
A new Fictitious Business Name Statement must be filed before the expiration.
State of California,
County of Yolo
Freddie Oakley, Clerk
Date Feb 04, 2016
/s/Lupe Ramirez, Deputy Clerk
Feb 10 17 24 Mar 2 nl 530

FICTITIOUS BUSINESS NAME STATEMENT
FILED JAN 21, 2016
FILE NO. 2016-061
The following person(s) is (are) doing business as **Guy's Corner**, 17776 County Rd. 89, Madison, CA 95653.
in Yolo County.
Registered Owner(s)
Parminder Singh, 3432 La Cadena Way, Sacramento, 95835.
The business is conducted by:
Individual
The registrant commenced to transact business under the fictitious business name or names listed above on N/A.
I declare that all information in this statement is true and correct. (A registrant who declares as true any material matter pursuant to Section 17913 of the Business and Professions code that the registrant knows to be false is guilty of a misdemeanor.)
/s/Parminder Singh
Notice-In accordance with Subdivision (a) of Section 17920, a Fictitious Name Statement generally expires at the end of five years from the date on which it was filed in the office of the County Clerk.
A new Fictitious Business Name Statement must be filed before the expiration.
State of California,
County of Yolo
Freddie Oakley, Clerk
Date Jan 21, 2016
/s/Peggy Vigil, Deputy Clerk
Feb 10 17 24 Mar 2 nl 533

FICTITIOUS BUSINESS NAME STATEMENT
FILED FEB 5, 2016
FILE NO. 2016-112
The following person(s) is (are) doing business as **Aleph Maintenance**, 1650 Princeton Road, West Sacramento, CA 95691
in Yolo County.
Registered Owner(s)
David Pereira, 1650 Princeton Road, West Sacramento, CA 95691
The business is conducted by:
Individual
The registrant commenced to transact business under the fictitious business name or names listed above on February 5, 2016.
I declare that all information in this statement is true and correct. (A registrant who declares as true any material matter pursuant to Section 17913 of the Business and Professions code that the registrant knows to be false is guilty of a misdemeanor.)
/s/David Pereira
Notice-In accordance with Subdivision (a) of Section 17920, a Fictitious Name Statement generally expires at the end of five years from the date on which it was filed in the office of the County Clerk.
A new Fictitious Business Name Statement must be filed before the expiration.
State of California,
County of Yolo
Freddie Oakley, Clerk
Date Feb 05, 2016
/s/Lupe Ramirez, Deputy Clerk
Feb 10 17 24 Mar 2 nl 534

SUPERIOR COURTOF CALIFORNIA, COUNTY OF YOLO
CASE NO. PT16-167
ORDER TO SHOW CAUSE FOR CHANGE OF NAME
Petition of Sandra Luz Beltran Hernandez for Change of Name
TO ALL INTERESTED PERSONS:
Petitioner Sandra Luz Beltran Hernandez filed a petition with this court for a decree changing names as follows:
Sandra Luz Beltran Hernandez
to
Sandra Luz Hernandez
THE COURT ORDERS
that all persons interested in this matter appear before this court at the hearing indicated below to show cause, if any, why the petition for change of name should not be granted. Any person objecting to the name changes described above must file a written objection that includes the reasons for the objection at least two court days before the matter is scheduled to be heard and must appear at the hearing to show cause why the petition should not be granted. If no written objection is timely filed, the court may grant the petition without a hearing.
NOTICE OF HEARING
DATE: MARCH 24, 2016,
TIME 9:00 AM DEPT.: 11
The address of the court is: 1000 Main Street, Woodland, Ca 95695.
A copy of this Order to Show Cause shall be published at least once each week for four successive weeks prior to the date set for hearing on the petition in the following newspaper of general circulation, printed in this county:
The News-Ledger
Date: Feb 04, 2016
/S/Timothy L. Fall
Judge of the Superior Court
Feb 17 24 Mar 2 9 nl 540

SUPERIOR COURT OF CALIFORNIA, COUNTY OF YOLO CASE NO. PT16-150
ORDER TO SHOW CAUSE FOR CHANGE OF NAME
Petition of Mayra G. Ponce-Alvarez for Change of Name
TO ALL INTERESTED PERSONS:
Petitioner Mayra G. Ponce-Alvarez filed a petition with this court for a decree changing names as follows:
Yolanda Escamilla Ponce
To Yolanda Violeta Ponce-Alvarez
THE COURT ORDERS that all persons interested in this matter appear before this court at the hearing indicated below to show cause, if any, why the petition for change of name should not be granted. Any person objecting to the name changes described above must file a written objection that includes the reasons for the objection at least two court days before the matter is scheduled to be heard and must appear at the hearing to show cause why the petition should not be granted. If no written objection is timely filed, the court may grant the petition without a hearing.
NOTICE OF HEARING
Date: March 30, 2016,
Time 9:00 am Dept.: 11
The address of the court is: 1000 Main Street, Woodland, Ca 95695.
A copy of this Order to Show Cause shall be published at least once each week for four successive weeks prior to the date set for hearing on the petition in the following newspaper of general circulation, printed in this county:
The News-Ledger
Date: Feb 02, 2016
/S/Timothy L. Fall
Judge of the Superior Court
March 2 9 16 23 nl 550

NOTICE OF PETITION TO ADMINISTER ESTATE OF MARGARET ALENE YUTZY
CASE NUMBER PB16-18
To all heirs, beneficiaries, creditors, contingent creditors, and persons who may otherwise be interested in the will or estate, or both, of Margaret Alene Yutzy
A Petition for Probate has been filed by William R. Yutzy in the Superior Court of California, County of YOLO.
The Petition for Probate requests that William R. Yutzy be appointed as personal representative to administer the estate of the decedent.
The petition requests authority to administer the estate under the Independent Administration of Estates Act. (This authority will allow the personal representative to take many actions without obtaining court approval. Before taking certain very important actions, however, the personal representative will be required to give notice to interested persons unless they have waived notice or consented to the proposed action.) The independent administration authority will be granted unless an interested person files an objection to the petition and shows good cause why the court should not grant the authority.
A hearing on the petition will be held in this court as follows:
Date: March 21, 2016
Time: 9:00 a.m. Dept: 11 Room: 5704
Address of court: Superior Court of California, County of Yolo 1000 Main Street, Woodland, California 95695.
If you object to the granting of the petition, you should appear at the hearing and state your objections or file written objections with the court before the hearing. Your appearance may be in person or by your attorney.
If you are a creditor or a contingent creditor of the decedent, you must file your claim with the court and mail a copy to the personal representative appointed by the court within the later of either (1) four months from the date of first issuance of letters to a general personal representative, as defined in section 58(b) of the California Probate Code, or (2) 60 days from the date of mailing or personal delivery to your of a notice under section 9052 of the California Probate Code.
Other California statutes and legal authority may affect your rights as a creditor. You may want to consult with an attorney knowledgeable in California law.
You may examine the file kept by the court. If you are a person interested in the estate, you may file with the court a Request for Special Notice (form DE-154) of the filing of an inventory and appraisal of estate assets or of any petition or account as provided in Probate Code section 1250. A Request for Special Notice form is available from the court clerk.
Attorney for petitioner : William L. Meek
445 Hemsted Drive, Suite B, Redding, CA 96002-3525
530-222-1111
March 2 9 16 nl 554

NOTICE OF PUBLIC SALE
Notice is hereby given that **Extra Space Storage** will sell at public auction, to satisfy the lien of the owner, personal property described below belonging to those individuals listed below at location indicated: Extra Space Storage 975 F St. West Sacramento, CA 95605 (916) 372-7427 on March 22nd, 2016 at 1:00 PM. Allison Benzing unit 270 Household furnishings, Alexander C. Alvarez unit 17 boxes, electronica, housewares. Alicia Powell unit 398 Boxes. Ray Fritz unit 140D Household Items. Markie Konkle unit 342 Household Goods. Rhonda Rivers unit 1 Household Items Dryer/Washer, 4 Electric Scooters, 9 Bikes. Laura Melendez unit 69 Boxes, Couch, TV. Donna Carranza unit 670 Household Items. Santiago Trevino unit 612 King size bed, Dresser, Washer/Dryer, Kitchen Table, Household Items. Juanice Reed Unit 82 Boxes, Table. The auction will be listed and advertised on www.storagetreasures.com. Purchases must be made with cash only and paid at the above referenced facility in order to complete the transaction. Extra Space Storage may refuse any bid and may rescind any purchase up until the winning bidder takes possession of the personal property.
March 2 9 nl 557

NOTICE OF TRUSTEE'S SALE
T.S. No. 15-31837-PM-CA Title No. 150262770-CA-VOI A.P.N. 010-560-020-000 ATTENTION RECORDER: THE FOLLOWING REFERENCE TO AN ATTACHED SUMMARY IS APPLICABLE TO THE NOTICE PROVIDED TO THE TRUSTOR ONLY PURSUANT TO CIVIL CODE 2923.3 NOTE: THERE IS A SUMMARY OF THE INFORMATION IN THIS DOCUMENT ATTACHED. YOU ARE IN DEFAULT UNDER A DEED OF TRUST DATED 12/26/2013. UNLESS YOU TAKE ACTION TO PROTECT YOUR PROPERTY, IT MAY BE SOLD AT A PUBLIC SALE. IF YOU NEED AN EXPLANATION OF THE NATURE OF THE PROCEEDING AGAINST YOU, YOU SHOULD CONTACT A LAWYER. A public auction sale to the highest bidder for cash, (cashier's check(s) must be made payable to National Default Servicing Corporation), drawn on a state or national bank, a check drawn by a state or federal credit union, or a check drawn by a state or federal savings and loan association, savings association, or savings bank specified in Section 5102 of the Financial Code and authorized to do business in this state; will be held by the duly appointed trustee as shown below, of all right, title, and interest conveyed to and now held by the trustee in the hereinafter described property under and pursuant to a Deed of Trust described below. The sale will be made in an "as is" condition, but without covenant or warranty, expressed or implied, regarding title, possession, or encumbrances, to pay the remaining principal sum of the note(s) secured by the Deed of Trust, with interest and late charges thereon, as provided in the note(s), advances, under the terms of the Deed of Trust, interest thereon, fees, charges and expenses of the Trustee for the total amount (at the time of the initial publication of the Notice of Sale) reasonably estimated to be set forth below. The amount may be greater on the day of sale. Trustor: Stephanie Diane Rice, a single woman Duly Appointed Trustee: National Default Servicing Corporation Recorded 01/03/2014 as Instrument No. 2014-0000225-00 (or Book, Page) of the Official Records of Yolo County, California. Date of Sale: 04/04/2016 at 1:00 PM Place of Sale: North Entrance to West Sacramento City Hall, 1110 W. Capitol Avenue, West Sacramento, CA 95691 Estimated amount of unpaid balance and other charges: $224,450.92 Street Address or other common designation of real property: 325 Washington Place, West Sacramento, CA 95605 A.P.N.: 010-560-020-000 The undersigned Trustee disclaims any liability for any incorrectness of the street address or other common designation, if any, shown above. If no street address or other common designation is shown, directions to the location of the property may be obtained by sending a written request to the beneficiary within 10 days of the date of first publication of this Notice of Sale. If the Trustee is unable to convey title for any reason, the successful bidder's sole and exclusive remedy shall be the return of monies paid to the Trustee, and the successful bidder shall have no further recourse. The requirements of California Civil Code Section 2923.5(b)/2923.55(c) were fulfilled when the Notice of Default was recorded. NOTICE TO POTENTIAL BIDDERS: If you are considering bidding on this property lien, you should understand that there are risks involved in bidding at a trustee auction. You will be bidding on a lien, not on the property itself. Placing the highest bid at a trustee auction does not automatically entitle you to free and clear ownership of the property. You should also be aware that the lien being auctioned off may be a junior lien. If you are the highest bidder at the auction, you are or may be responsible for paying off all liens senior to the lien being auctioned off, before you can receive clear title to the property. You are encouraged to investigate the existence, priority, and size of outstanding liens that may exist on this property by contacting the county recorder's office or a title insurance company, either of which may charge you a fee for this information. If you consult either of these resources, you should be aware that the same lender may hold more than one mortgage or deed of trust on the property. NOTICE TO PROPERTY OWNER: The sale date shown on this notice of sale may be postponed one or more times by the mortgagee, beneficiary, trustee, or a court, pursuant to Section 2924g of the California Civil Code. The law requires that information about trustee sale postponements be made available to you and to the public, as a courtesy to those not present at the sale. If you wish to learn whether your sale date has been postponed, and, if applicable, the rescheduled time and date for the sale of this property, you may call 800-280-2832 or visit this Internet Web site www.ndscorp.com/sales, using the file number assigned to this case 15-31837-PM-CA. Information about postponements that are very short in duration or that occur close in time to the scheduled sale may not immediately be reflected in the telephone information or on the Internet Web site. The best way to verify postponement information is to attend the scheduled sale. Date: 02/19/2016 National Default Servicing Corporation c/o Tiffany and Bosco, P.A., its agent, 1230 Columbia Street, Suite 680 San Diego, CA 92101 Toll Free Phone: 888-264-4010 Sales Line 800-280-2832; Sales Website: www.ndscorp.com/sales Zahara Joyner, Trustee Sales Representative A-4563763 03/02/2016, 03/09/2016, 03/16/2016 nl 548

Puzzles

Super Crossword

Answers

Weekly SUDOKU

Answer

3	5	6	2	7	4	9	8	1
4	7	8	1	9	5	6	3	2
2	9	1	3	6	8	5	4	7
8	1	4	9	5	2	7	6	3
9	3	5	7	1	6	4	2	8
6	2	7	4	8	3	1	5	9
1	4	3	5	2	9	8	7	6
7	8	2	6	4	1	3	9	5
5	6	9	8	3	7	2	1	4

Photos by CROWLEY
Capturing Memories for a Lifetime
Steve Crowley
916-730-6184
photosbycrowley@yahoo.com
www.photosbycrowley.com

State Bar #182950
LINDA S. PATRICK
Attorney at Law
Helping West Sacramentans since 1996.
- Estate Planning
- Trusts
- Wills
- Probate
- Trust Administration

Law Office of Linda S. Patrick
7420 Greenhaven Drive., Suite 100
Sacramento CA 95831
(916) 395-4265 ◆ Fax (916) 395-4268
lpatrickesq@gmail.com

HARDWOOD FLOORING
Specializing in installing, sanding and finishing hardwood flooring or repair and refurbish your current floors

Call Michael
(916) 383-8742
Lic# 544159/References Available

PUZZLES & COMICS

R.F.D. by Mike Marland

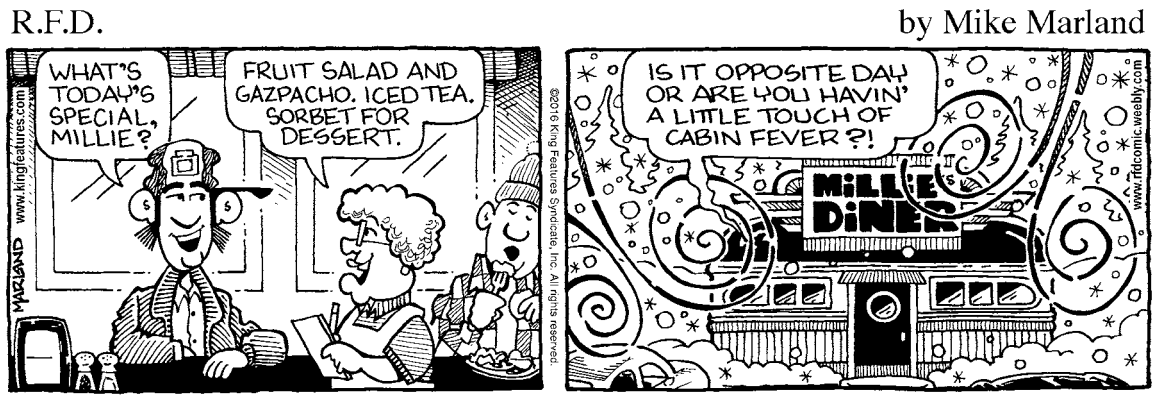

Amber Waves

by Dave T. Phipps

The Spats by Jeff Pickering

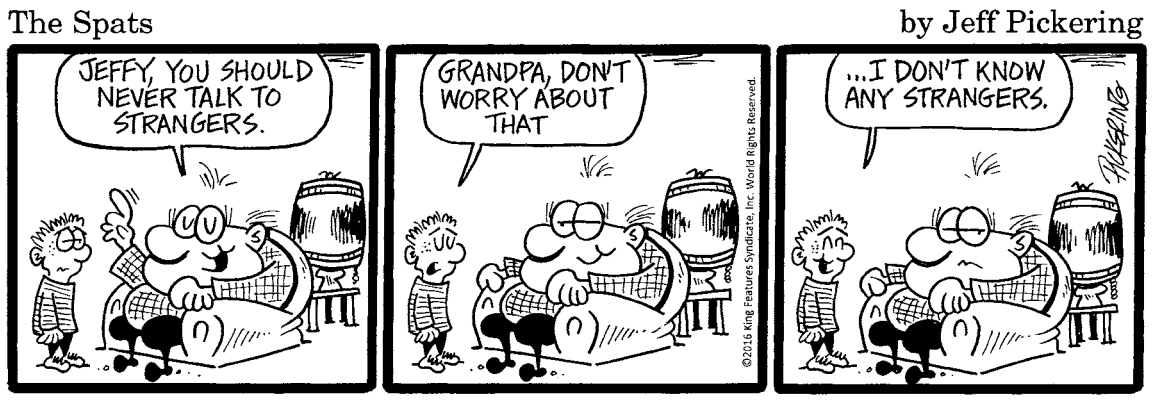

Out on a Limb by Gary Kopervas

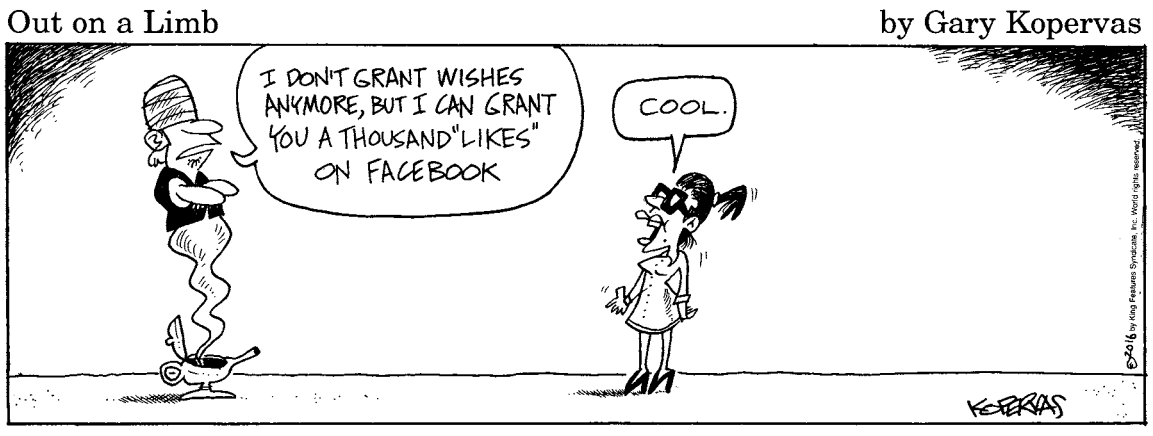

Super Crossword — PERFECT PRESENTATION

ACROSS
1 Sag down
6 "Your Business" channel
11 Solo seen with Chewbacca
14 Snapshot
19 Meet with fellow grads
20 Classic name in arcades
21 Santa — Zoo
22 Biblical king in Matthew
23 Start of a riddle
26 "I come from — down under" (1981 hit song lyric)
27 English king called "the Conqueror"
28 Sunrise side
29 Concerning kidneys
30 Airline to Lod
31 Riddle, part 2
36 1987 NFL MVP John
38 Some tournament rounds, informally
39 "There — god!"
40 Comply with
43 Ore- — (maker of Crispers!)
44 Sticky stuff
47 Vainglory
50 Riddle, part 3
55 Down time
56 "Eh" grade
57 Very old Olds
58 Choir female
59 High-school grad, e.g.
60 Stick (to)
63 Catch sight of
67 State-of-mind missions, in military slang
70 Riddle, part 4
74 Diving result
75 Not casual
76 Lead role in "La Cage aux Folles"
77 End in — (finish evenly)
78 Océano filler
80 Thai language
82 Little peeve
83 Part of DOJ: Abbr.
84 Riddle, part 5
91 Certain poem
92 Check casher, say
93 Kicker Groza
94 Seeks some answers
95 Brand of brake fluid
96 "Greetings"
98 Calyx part
102 End of the riddle
110 Firework part
111 City near Giza
112 Holy likeness
113 Prehensile-tailed fish
115 Fight
116 Riddle's answer
120 Nobel winner Joliot-Curie
121 Immense time span
122 Subparts
123 Penetrating
124 Was nervy enough
125 007, for one
126 Ballerina's skill, in Paris
127 Actress Witherspoon

DOWN
1 Bank in a check transaction
2 Replenish the stock of
3 Make illegal
4 "He's a priest," per Ogden Nash
5 Gilpin of "Frasier"
6 Molten rock
7 Giant step
8 No, in Ayr
9 Lingerie garment
10 Op. — (abbr. in a footnote)
11 Responses to jokes
12 "— of robins in her hair": Joyce Kilmer
13 Three-nation pact of '94
14 Old Jewish sectarian
15 Capital of Montana
16 Bornean ape, briefly
17 Relating to musical pitch
18 In an unusual way
24 Spa reaction
25 100-yr. stretches
32 Ballet bend
33 Verdi work
34 Apple option
35 — and kin
37 Kobe cash
41 Florida birds
42 Driver's peg
44 Medusas' counterparts
45 At a boat's back
46 "It's hard to — Trane"
47 GOP symbol
48 Fights noisily
49 Have title to
50 Bankbook ID
51 Put back on the roster
52 Certain organ part
53 Bygone bird
54 Long-eared leapers
59 Little city
61 Qualified
62 By means of
64 Hang in there
65 Prized violin, for short
66 Fidel's friend Guevara
68 Pabst beer
69 "— -haw!" (rodeo cry)
71 Of ill repute
72 Golfer Sandy
73 Film terrier
77 Big whoop
79 "Shucks"
81 Sly-fox linkup
84 Bought the film rights to
85 Performs like Snoop Lion
86 Makeup of Hawaii
87 Noodlehead
88 Waikiki wiggling
89 Accepts
90 Send in troops, e.g.
95 Holy place
96 Innuendo
97 Inceptions
99 Chase
100 Frozen or liquid things
101 "Joan of Arc" star Sobieski
102 Pungent
103 Dr. of radio
104 Winter coat feature
105 Hill helpers
106 Inside story
107 Singer Bono
108 Tantalize
109 Snead of golf
114 Frosty coat
117 "Slung" stuff
118 — steady basis
119 Wine, in Paris

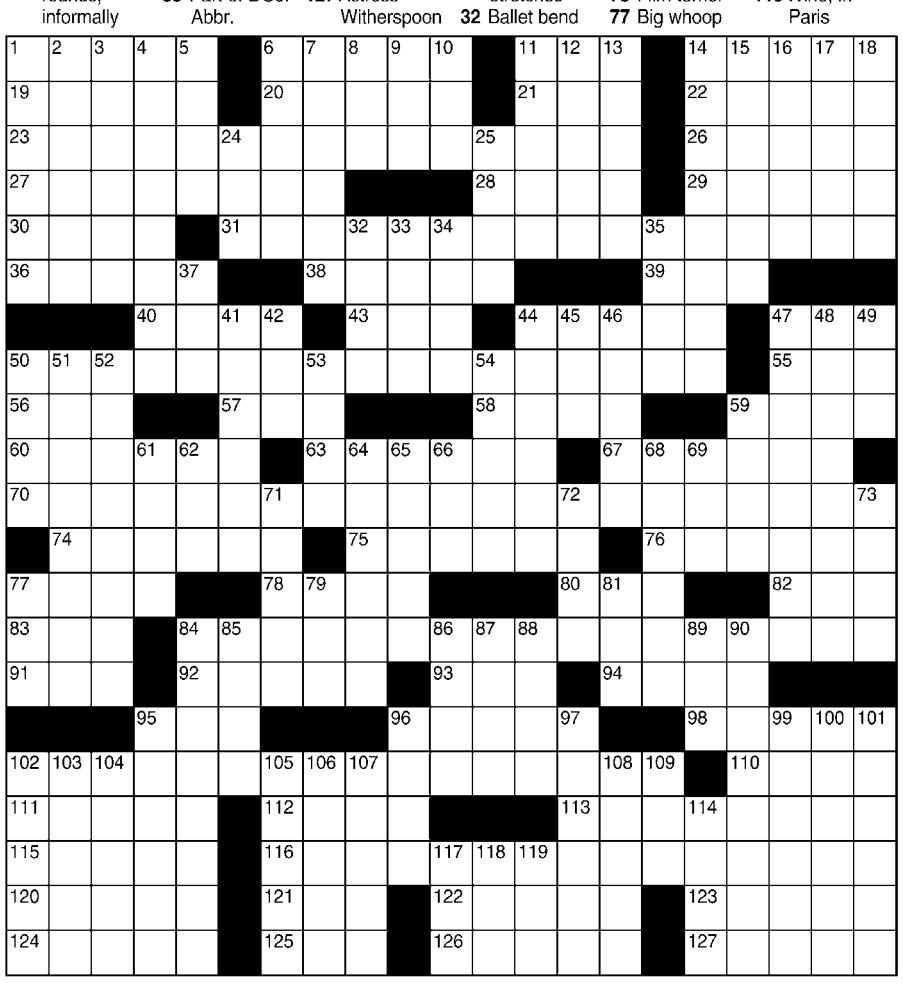

©2016 King Features Syndicate, Inc. All rights reserved.

Puzzle Answers are on page 5

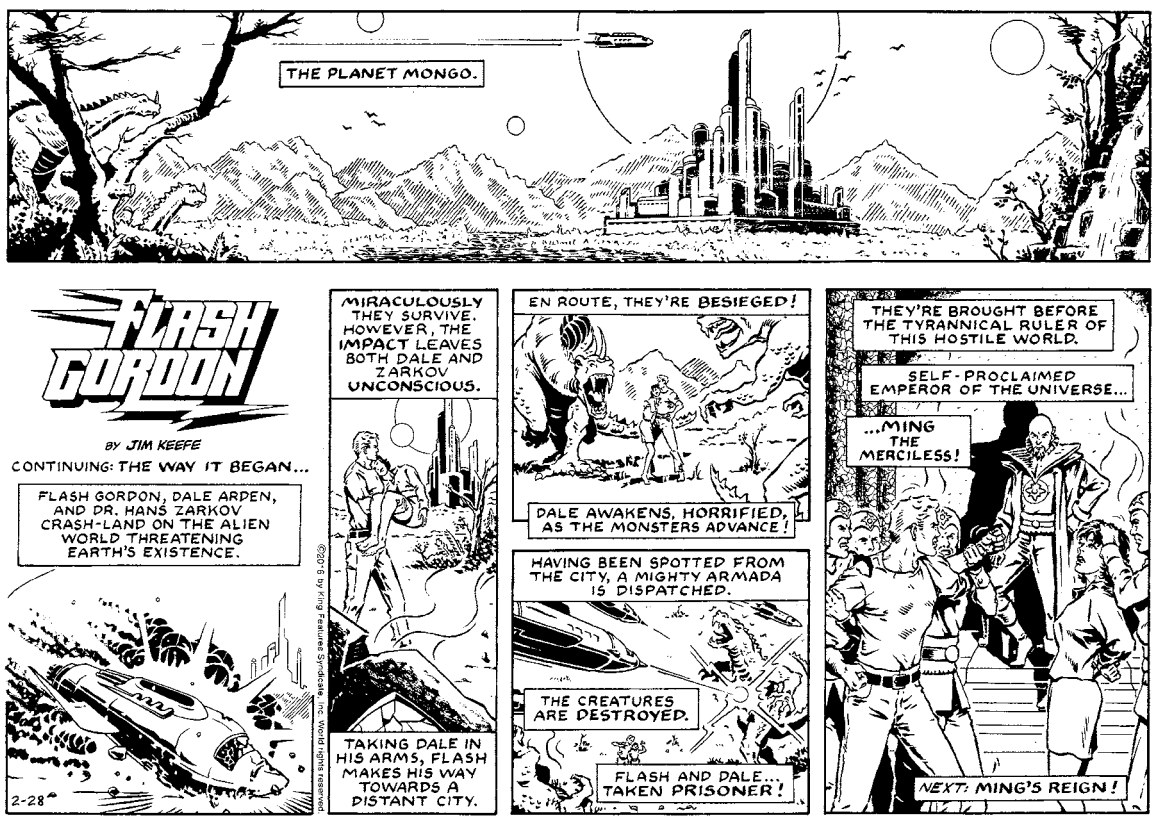

Weekly SUDOKU

by Linda Thistle

	5	6	2					1
4				9			3	
		1			8	5		
		4			2		6	
9			7			4		
	2			8			5	9
1			5				7	
		2		4	1	3		
	6			3				4

Place a number in the empty boxes in such a way that each row across, each column down and each small 9-box square contains all of the numbers from one to nine.

DIFFICULTY THIS WEEK: ★★

★ Moderate ★★ Challenging
★★★ HOO BOY!

© 2016 King Features Synd., Inc.

Police Log

Compiled by:
Monica Stark

The news items below are collected from police dispatchers' notes and arrest reports. The information in them has often not been verified beyond the initial reports. All suspects are presumed innocent until proven guilty.

Feb. 25 at 4:30 p.m. – Reporting date and time

The reporting officer was dispatched to the 2400 block of West Capitol Avenue for a shirtless white male in the area who was pointing a toy gun at vehicles and yelling. The officer contacted the suspect who admitted to the acts. A records check showed an outstanding warrant. The suspect was arrested and transported to Yolo County Jail.

Feb. 25 at 3:06 a.m. – Reporting date and time

At the 600 block of Glide Avenue, the suspect was observed by residents looking into windows of parked cars and checking for unlocked bikes to steal. One resident observed the suspect insider her vehicle with his backpack on the driver seat. When the suspect was contacted, he had an open container of alcohol in his hand, and a glass of methamphetamine smoking pipe in his right front pants pocket. There was no damage or property missing from any vehicles in the parking lot. The resident positively identified the suspect as the person inside her vehicle. The suspect was arrested for prowling, possession of paraphernalia and having an open container of alcohol. He was transported and booked on the likelihood of his actions continuing in the Yolo County Jail.

Feb. 25 at 5:49 p.m. – Reporting date and time

The reporting officer was working patrol traveling eastbound on Sacramento Avenue when he observed a wanted subject driving his mother's Red Honda Accord. The officer immediately got behind him and attempted to conduct an enforcement stop, using his solid red and flashing blue lights. The suspect initially yielded at the intersection of Bryte and Anna. As the officer exited his patrol vehicle, the suspect fled at a high speed, then tossed white powder near the intersection of Bryte and Carrie. The suspect continued to flee and ran the posted stop sign at the intersection of Riverbank and Bryte. He then fled on foot eastbound on the levee, just north of Riverbank. The white substance tested positive for meth and the suspect was booked into Yolo County Jail.

Feb. 24 at 11:34 p.m. – Reporting date and time

The suspect was stopped for riding his bike without lights at night on West Capitol and Pecan Street. After stopping him, the officer found he had outstanding warrants. The suspect was arrested and booked into Yolo County Jail.

Feb. 24 at 7:40 p.m. – Reporting date and time

A male signed a citizen's arrest on the manager of a West Capitol Avenue motel for battery; there are conflicting statements on scene. The incident has been forwarded to the district attorney for review of the charges.

Feb. 23 at 10:52 p.m. – Reporting date and time

Suspect was arrested for driving under the influence of marijuana at the 500 block of Jefferson Avenue.

Feb. 23 at 10:15 a.m. – Reporting date and time

Suspect was in possession of six concealed straight blade knives. The individual was arrested and booked into Yolo County Jail.

Feb. 23 at 5:01 p.m. – Reporting date and time

Suspect was served with a notice to appear in court for shoplifting at the 700 block of Riverpoint Court.

Feb. 23 at 6:37 a.m. – Reporting date and time

The suspected contacted on a prowling call regarding a white male standing in a stranger's backyard, located on the 600 block of 7th Street. The suspect was found passed out. When woken up, he stated he had been drinking from a liquor bottle found in his possession. He was unsteady and had slurred speech. The suspect could not remember why he went into this stranger's backyard and could not remember how he got there. The suspect was arrested without incident and transported and booked into Yolo County Jail.

Feb. 22 at 9:45 p.m. – Reporting date and time

A suspect located near Cummings and Douglas was arrested for possession of methamphetamine.

Feb. 20 at 11:07 p.m. – Reporting date and time

A suspect was served with a notice to appear in court for shoplifting at the 700 block of Riverpoint Court.

Feb. 20 at 10:15 p.m. – Reporting date and time

Suspect was stopped for two bike violations and a records check showed three warrants for his arrest.

Feb. 9 (reporting date); Feb. 20 (arrest and booking)

During a burglary investigation, two subjects were seen jumping a fence into a neighboring house. The resident of the house consented to a search and one subject was located in a bedroom. The subject was known to have a probable cause declaration on file. He was arrested and booked into jail.

Feb. 19 at 5:07 p.m. – Reporting date and time

The officer was dispatched to the area of the 900 block of Fremont Boulevard for a male going through residential trash cans. The officer contacted the suspect who was in the area. She had a pressure washer, which he said he found, along with bolt cutters, plyers, and a screw driver. The suspect admitted he uses the bolt cutters to steal bikes but had not stolen anything that night. He was arrested and booked into Yolo County Jail on the likelihood that his would continue.

Yolo County CASA hopes to recruit additional volunteers and support through storytelling initiative

The Yolo County CASA has rolled out their new "Hearts of Yolo" initiative. Primarily a storytelling campaign, Hearts of Yolo strives to tell the stories of the many hearts involved in helping children in need. "From our CASAs, to our Board of Directors, to event sponsors, to donors and friends, we could not provide the kind of help we provide to foster children if they hadn't reached into their hearts and decided they could help," states Tracy Fauver, Executive Director of Yolo County CASA, "This initiative is a way to illustrate the work and generosity—the heart—that goes into what we do."

At the start of the New Year, many of Yolo County CASA's social media followers noticed these stories popping up. "I look forward to reading a couple of new stories each week," states Benjamin Candranel, an Active CASA who just welcomed a son of his own, "It's touching to learn what inspires people to help our children and where they decided they fit into the scope of work CASA provides." And this initiative has proven so far that perspective is everything.

"Maybe someone is considering being a foster parent but can't fit it into their lives so they become a CASA," states Fauver, "Or maybe someone doesn't have time to commit to being a CASA but wants to donate to the organization or sponsor an event to ensure that we have proper funding for trainings and recruitment. When people read these stories, light bulbs go off. They realize through the stories of others that they have the capacity to help and start to think about where they best fit into our collective efforts."

And indeed lightbulbs did go off when the Hearts of Yolo initiative was noticed by the King-White Family Foundation of Atlanta, Georgia, whose mission is to give to causes that create meaningful impacts on people's lives, particularly those that benefit youth. For this Year's Big Day of Giving on May 3, the Foundation will match all donations up to $16,000, the goal that Yolo County CASA has set for themselves to fundraise on that day. "We are literally jumping for joy," states Fauver. "This will go a long way in helping us reach our 2020 goal of providing a CASA to every foster child in Yolo County."

Yolo County is home to nearly 400 foster children and there are currently 94 CASAs. "The number of children in the foster system continues to grow and we are increasing our numbers of trained CASAs and staff to support them to address this need," states Ginni Davis, President of the Board of Directors, "Each time we train another CASA, we take down a paper caterpillar hanging in our board room and exchange it for a paper butterfly to symbolize the opportunity, stability, and resiliency a consistent, knowledgeable adult can provide to a foster child. I can't wait until we have a board room full of butterflies. Just the other day we heard that a foster child saw the ocean for the first time because of their CASA—prior to that the foster child thought the ocean only existed in movies. This is why we do what we do."

CASH PAID FOR DIABETIC TEST STRIPS
Do you have extra diabetic test strips left over that you do not need?
Sell them to us for CASH! We will get them to someone who can use them!
One Touch Ultra Blue, Freestyle Lite, Bayer Contour, Accu Chek and most other brands bought.
WE PAY UP TO $30 PER BOX CASH ON THE SPOT
(prices vary depending on brand, quantity and expiration date)
We offer FAST PICKUP at a location that is conveniently located near you.
Boxes must be unopened and unexpired
For Prompt Attention Please Call Rachel at:
(916) 505-4673

CREST JEWELERS
◆ Jewelry
◆ Watches
◆ Sales
◆ Repair
WE BUY SCRAP GOLD!!
Family-owned with pride by the Macias family since 1967!
1296 West Capitol Ave (at Safeway Center) ◆ 371-6440

Avocados For Sale
10 ounce - $1 each
6 ounce - 6 for $5
Will deliver in local area West Sacramento
Phone (916)317-6435 ask for Al or leave a message and phone number

RIVER CITY PHYSCIAL THERAPY
Jim Thweatt, PT
Kevin Lindblom, PT
5665 Power In Rd, Suite 121
Sacramento, CA 95828
916-383-8785
1550 Harbor Blvd., Suite 120
West Sacramento, CA 95691
916-456-3735
rivercitypt@gmail.com

Sacramento City College
West Sacramento Center
Registration for SPRING 2016 semester starts November 30, 2015
Visit our website today:
www.scc.losrios.edu/westsacramento
1115 West Capitol Avenue, West Sacramento, CA 95691

Havey's Barber Shop
William 'Bill' Havey, Jr.
(916)371-4921
849 Jefferson Blvd., Suite 103 West Sacramento
Next door to La Bou

Home Improvement Guide

NIETO'S TILE & LANDSCAPING
RESIDENTIAL & COMMERCIAL
Sprinkler Systems (Install & Repair)
Fencing • Plumbing
Electrical • Painting
Concrete • Tile Installation
Granite Fabrication
Laminate/Wood Floors
Lic. #917883
NietosTile@sbcglobal.net www.nietostile.com
Frank Nieto
(916) 480-9512

COMPLETE TREE SERVICE
◆ Tree Trimming
◆ Tree Removal
◆ Stump Grinding
◆ Mistletoe Removal
— FREE ESTIMATES —
Insured. Lic. #1000064
Call Greg Law
(916) 375-0132
08/2015

LYTLE CONSTRUCTION INC.
Remodeling and Design
Award-Winning Design/Build Firm
Serving Sacramento for more than 25 years
Certified Kitchen & Bath Remodeler
•Additions
•Kitchens
•Bathrooms
•Custom Cabinetry
FREE Consultation
916-422-6639
LIC# 480492 www.lytleconstruction.com

Hardwood Flooring
Specializing in installing, sanding and finishing hardwood flooring or repair and refurbish your current floors.
Call Michael - (916) 383-8742
Lic# 544159/References Available

ALL SERVICE MAINTENANCE
Dave Johnson ■ (916) 375-1993
Free Estimates ■ Senior Discount
Plumbing
Tree Care/Removal
Fences
Decks
General Handyman
Yard tool sharpening
Small Engine Repair
Yard Cleanup
Carpentry
Landscaping
Hauling
No job too small!
Lic. #12746

Cont. Lic. #552529
Emergency?
J & J PLUMBING
(916) 761-4990
PLUMBING & REMODELING
SEWER & DRAINWORK
John & Ed Yeargin 371-4151

TRACTOR WORK
Lic # 571637
Tall Weeds. Blackberries Cut.
Dirt Moving. Discing. Rototilling.
Trenching. Bobcat Backhoe.
Dave (916) 988-3283

HANDYMAN
Spring Yard Clean-up Specials!
• HAULING & YARD CLEAN-UP
• RAIN GUTTER CLEANING
• CONCRETE REMOVAL
• PRESSURE WASHING
• HEDGE TRIMMING /SHRUB REMOVAL
Call LESTER
(916) 838-1247
Lic#128758/Ref
Pressure wash your driveways clean! your decks, too!
Clean out your garage! Replace that old lawn! Hard work—not a problem!
SPECIALS FOR SENIORS/*SERVING THE AREA FOR OVER 18 YRS*

Give us a call today to advertise in this section!
Reasonable rates, free ad design.
916-371-8030

Matías Bombal's Hollywood

"Eddie the Eagle"
The MPPA has rated this PG-13

Twentieth Century Fox Film Corporation offers "Eddie the Eagle", a great, real-life human interest story that follows the life of a determined underachiever to reach the winter Olympic games in 1988. Eddie Edwards (Taron Egerton) is seen from childhood with the most unstoppable positive attitude. Yet, he's hampered by being a little slow, or as they used to say, touched. In childhood, he overcomes knee braces through literal determination and stick-to-itiveness.

Determined to become an Olympic athlete, Eddie first wishes to become a competitive skier, but is ostracized by a snobby Olympic team director, Target (Tim McInnerny), after knocking over a row of aligned skiers in front of the press like dominoes, spoiling a meeting to promote and raise funds for the British Olympic team. He stops sports for a while out of disappointment to help with his dad's plastering business, but hits on the idea to become a ski jumper. His research tells him that there's not been one from Great Britain in the Olympics since 1928.

That's it! He'll become a ski jumper, and off he goes to Germany to practice and realize his dream. There, he encounters not only repeated falls and injury on the road to making his dreams come true, he finds the course and jump groomsman, Bronson Peary (Hugh Jackman). Bronson never stops taking a dribble from his flask, whilst grading or plowing the snow. He's torn inside by a demon that haunts him and one that makes him consider helping Eddie out with some advice.

Eddie later finds that Bronson was an Olympic ski jumper and then becomes eager not only to know him better but take his advice. The two work to what would seem by all accounts an impossible task. Off they go, one jump at a time, going for more distance with each leap from the chute.

Notable performances are offered by Jo Hartley, playing Eddie's "mum" and one of my favorite Brits of the screen, Jim Broadbent, as a BBC commentator, who is proud of his odd, ugly duckling-like countryman trying his best for country and crown. Christopher Walken is also in the picture as a legendary Olympic coach that had trained Hugh Jackman's character years before and had been disappointed by him.

This really is a showcase for the film's star, who I have long championed. Taron Egerton was fantastic in "Kingsman: The Secret Service" by the same producers of this film, as well as "Legend" and a movie seen by too few people last year, "Testament of Youth". His nerdy performance here is as much the opposite of the young, strapping and handsome Egerton as it is possible to be. Thus, each time he awkwardly pushes his large '80s style eyeglasses up the bridge of his nose or grimaces uncomfortably without any sense of his appearance, he has mastered such an opposite and utterly believable person from himself that he surely shows greatness in performance. I'm not suggesting an Oscar this early in the year, but I'll love it if he got a nod with a nomination.

Movie critics are asked to write on a card following each advance press screening with thoughts about the picture which are then reported to the studio. On my card I wrote: "Hollywood! More movies like this! Movies that elevate the human spirit. Wonderful". I meant it, too. The movies may serve to inspire and give hope. More commonly, they seek the lowest common denominator for sake of stimulation of the basest element. Here is a great story, a true story, and a joy-filled movie. Why are you still reading this? Go see it!

Triple 9
The MPPA has rated this R

Open Road Films brings a gritty tale of bad cops doing the bidding of the Russian Mafia in Atlanta, "Triple 9". The crime drama is big ensemble movie with a cast that includes Kate Winslet, Casey Affleck, Anthony Mackie, Woody Harrelson, and Norman Reedus. In the story, written by Matt Cook, a team of professional criminals with two rouge cops included are being blackmailed by a Russian Israeli mobster; the icy Irina Vlaslov, played by Kate Winslet in her ongoing phase of roles of evil women of the screen. She wants this team to do an "impossible" job.

Following their last job for her, for which they were not paid, a bank heist that opens the movie, she wants more. She's stopping at nothing to get her husband out of an overseas high security prison, and she needs the team to obtain computer data from a maximum security federal storage complex. The movie's director, John Hilcoat starts the intrigue when one of the rogue cops, Marcus Belmont, played by Anthony Mackie, works with the group investigating crimes the rouge group had perpetrated.

Affleck and Mackie are teamed, and right from the start, Mackie's bad cop sets up the rookie for a fall by taking him in to a gang-ridden neighborhood to arrange him up to be knocked off. Affleck's a good cop and begins to notice things are not quite right, yet does his job. After a while, he visits his uncle, Special Detective Jeffery Allen, played in an oddball performance by Woody Harrelson. Allen is in charge of the investigation.

The end of the night could not come soon enough for me after this movie started. I will gladly say that the performances are excellent from all involved, and that the movie's gritty look, by design, is well achieved. The use of color and noir effects that lend themselves to the underbelly of crime life were well executed. However, the whole time I did not enjoy the movie. It reminded me of everything in life that I suspect and even know about that I wish never to see in life, let alone at the movies.

The movie, as described by actress Kate Winslet: "It really is brutal, horrible and really quite shocking." Director Hillcoat wanted to base this gritty stylized and moody modern noir story in reality. A Georgia police gang unit on set advising throughout the production so that it would seem as real as the lowest gang life depicted. This, combined with international intrigue and the latest fad in the movies, the return of Russians as bad guys. Since the cold war ended the Russians were given a reprieve as bad guys and movie villains all seemed to come from the Middle East. Now, with the aggressive politics of Russia today, the movies of the present seem to return to malign all Russians as evil once more. That's just not right.

Casey Affleck continues to climb upwards from one excellent performance to the next; he's great in this. Too bad the subject of the movie is so disagreeable and violent. We all suspect there are bad cops. In any group of people there are good and bad people. The maligned image of law enforcement in the movies is an unfortunate trend in today's cinema, and I wish it would go away. Good acting, horrible movie.

For more information about "Matías Bombal's Hollywood", please visit <www.mabhollywood.com> for exclusive content.
Twitter: @MABHollywood

Enrolling Now!

Empowering Possibilities International Charter
Free (K-8) Charter School in West Sacramento!

EPIC is a free K-8 public charter school with an International Baccalaureate focus that serves students and families in Yolo County and beyond.

It is our vision to prepare our students for the competitive global economy by providing a safe learning environment that fosters risk-taking, inquiry and independent thinking skills.

Who can attend? Any student entering Kindergarten through 8th grade is encouraged to apply to discover the success of the newest educational option in West Sacramento.

2016-17
Enrollment Info

February 1-12, 2016
Open Enrollment Period 1:
Siblings of currently enrolled EPIC students and children of employees.

February 22 - April 1, 2016
Open Enrollment Period 2:
Any family within or outside of Yolo County.

*All Kindergartners and 7th graders must have completed immunization to enroll.

EPIC
2945 Ramco St. Suite 200
West Sacramento, CA 95691
916-286-1960

www.epicib.org ~ www.gcccharters.org

LAND PARK
Gold & Silver
State of the Art Jewelry Repair and Metal Diagnostics
A Family Shop
LIC# 34041416

Jewelry
Rare Coins
UNWANTED BROKEN GOLD OR SILVER?
Turn It Into Cash!

We Buy and Sell Gold, Silver, Jewelry, Coins
Call for Today's Rates on Scrap Gold 916.457.2767

Hours: Mon-Fri: 11-6pm, Sat: 11-5pm, Sun: Closed

Watch Batteries
$5.00+Tax
Installed - per watch
(Some Restrictions Apply) Expires 3/31/16 WS

5100 Freeport Blvd
(corner of Arica Way & Freeport Blvd.)
916.457.2767

Ring Down-Size
$15.00
Most Rings
(Some Restrictions Apply) Expires 3/31/16 WS

Ring Up-Size
$35.00
Most Rings. Up to 2 Sizes
(Some Restrictions Apply) Expires 3/31/16 WS

Send your news item or your local, nonprofit calendar event info to:
News-Ledger,
1040 W. Capitol Ave.
Ste. B
West Sacramento
CA 95691.
Or email it to:
editor@news-ledger.com.
Please include your contact information.
Deadline is prior Friday.

RECRUITMENT TO ESTABLISH HIRING RIGHTS

SENIOR MAINTENANCE WORKER II and MAINTENANCE WORKER I, Yolo Housing is recruiting to establish hiring list for future openings inour facilities department for journey, skilled and semi-skilled levels of maintenance to serve our diverse affordable housing portfolio. Competitive wage and exc. benefits offered. Interested applicants can obtain full job announcement and application at 147 W. Main ST, Woodland, CA or download them at www.ych.ca.gov Bilingual Russian or Spanish preffered. Application Deadline: 3/31/2016

SENIOR MIGRANT CENTER COORDINATOR- Yolo Housing is recruiting to establish a hiring list for future openings in our facilities department for journey level maintenance to serve our agricultural housing portfolio. Candidates **must live on-site** at assigned Migrant Center location. Bilingual Spanish required. Interested applicants can obtain full job announcement and application at 147 W. Main ST, Woodland, CA or download them at www.ych.ca.gov Deadline to Apply: 3/3132016

YCH is an equal opportunity employer. In compliance with the requirements of ADA, YCH will provide reasonable accommodation to qualified individuals with disabilities on a case- by-case basis. Please contact the office to discuss accommodation request. The 504 Coordinator can be reached at 530-662-5428 or jholt@ych.ca.gov

RECRUITMENT FOR OPEN POSITIONS

PORTFOLIO SUPERVISOR, Yolo Housing Real Estate Services Division:
Position is resposible for planning, directing, and quality control over operations of 800+ units. Seeking candidate with property management background; leadership and writting skills; ability to manage and delagate priorities; progressive exp. in housing mgmt. Minimum Qualifications: 5 years progressively responsible, housing exp., preferably in a PHA or HUD multi-family portfolio. Education may be substituted for experience., HS diploma or GED required, Bachelor's degree preffered. Download job announcement at www.ych.ca.govor call 530-662-5428. Application Deadline: 3/17/2016. YCH is an EOE.

PT (20 hrs/wk) CLIENT SERVICES COORDINATOR, Yolo Housing:
This position organizes, develops, and provides activities and program services to enhance family self sufficiency. HS/GED plus 2-4 yearssocial service or related exp. & education combined, Bachelor's preffered. Starting wage $20.85/hr. Download job announcement at www.ych.ca.gov or call 530-662-5428. Application Deadline: 3/17/2016 YCH is an EOE

YCH is an equal opportunity employer. In compliance with the requirements of ADA, YCH will provide reasonable accommodation to qualified individuals with disabilities on a case-by-casebasis. Please contact the office to discuss accommodation request. The 504 Coordinator can be reached at 530-662-5428 or jholt@ych.ca.gov

Local Scene

First and second Sundays of the month: VFW breakfast: VFW breakfasts are now only the first and second Sundays of the month at 1708 Lisbon Ave., Bryte/ West Sacramento. The cooks are Deb and John Flores.

Golden Years Club: Those age 50 and up are invited to join the Golden Years Club of West Sacramento. The club meets on the third Tuesday of each month, with dinner starting at 5:30 p.m. at the VFW, 905 Drever St. For info, call Dareld at 396-3617.

Sutter Davis Hospital Auxiliary scholarships for the academic year 2016-2017 will be awarded to residents of Yolo County and Dixon who intend to pursue a human health related career. High School seniors, college students, Sutter Davis Hospital campus employees, and change of career/re-entry applicants are eligible for consideration. Application materials will be available at the high school career counseling offices, and at the Sutter Davis Hospital Information Desk. The deadline for submitting all application materials, including a personal essay, official transcript of academic work, and letters of reference is March 31. Recipients will be announced in April and notified by US mail.

If you need further information, please call the Sutter Davis Hospital Information Desk at 530-759-7485 to leave a message for a member of the Scholarship Committee.

Public Input Sought on Clerk-Recorder/Assessor/Registrar of Voters

With the retirement of Yolo County Clerk-Recorder//Assessor/Registrar of Voters Freddie Oakley, the Yolo County Board of Supervisors has embarked on a process to appoint a successor to complete the remainder of the term ending Jan. 8, 2019. While statute does not allow the board to call for a mid-term election, they have an interest in obtaining public input on the skills and qualities necessary to carry out the duties of the office. Yolo County residents can provide feedback by either: 1) attending the Jan. 12 Board of Supervisors meeting, held at 9 a.m. in Board Chambers, Room 206 of the Erwin Meier Administration Building at 625 Court St. in Woodland; or 2) by completing the survey found on www.yolocounty.org by Jan. 22.

Trees for Tomorrow – Free Shade Trees!: The city of West Sacramento in partnership with Tree Davis has been awarded a large Cap and Trade Grant designed to reduce Greenhouse gas by planting trees. The target area for the grant is north of the deep-water channel. If you would like some FREE shade trees to plant around your home, please come to one of three workshops being offered Feb. 3 and March 2 at the Community Center at 1075 West Capitol Ave. from 6 to 7:30 pm. Trees are delivered to your home. The trees are free however, you must plant them yourself. Call 617-4620 to sign up. The Trees for Tomorrow Program will plant and maintain a total of 1,000 new trees in communities throughout West Sacramento to sequester carbon and reduce greenhouse gas emissions in an effort to lessen the impacts of climate change throughout California. Funding for the Trees for Tomorrow Program has been provided through a grant awarded by the California Greenhouse Gas Reduction Fund and administered by the California Department of Forestry and Fire Protection (CAL FIRE), Urban and Community Forestry Program. This grant will span three years; host nearly 80 planting and tree care events, provide multiple internships and employment opportunities, and will make a lasting, positive environmental impact on our region.

Book Club for Seniors

Club meets on the second Tuesday of each month from 10 a.m. to 11:30 p.m. to discuss a book chosen by participants at the West Sacramento Community Center. The schedule, is, as follows:

March 8: Dandy Gilver and the Proper Treatment of Bloodstains by Catriona McPherson

April 11: The Elegance of the Hedgehog by Muriel Barbery

May 10: The End of Life Book Club by Will Schwalbe (non fiction)

June 14: Cooking with Fernet Branca by James Hamilton-Patterson

Free lunch for seniors: A free, tasty lunch is available at Riverbend Manor to any senior, 60 or older, with a resident address in Yolo County. Although lunches are free, donations are always accepted and appreciated. The lunch is tasty, nutritionally balanced, served every week Monday through Friday from 11:30 a.m. to noon. Riverbend Manor is located at 664 Cummins Way. In order to plan food supply, a mandatory 24-hour advance reservation is required. For more information, reservations, or directions, call 373-5805.

Widowed Persons Association of California: On the third Monday of each month at 5:30 p.m. any and all widows or widowers may attend the newcomers' buffet and social in the private dining room at the Plaza Hof Brau on the corner of El Camino and Watt Avenue. Cost varies as the choice is from a no-host buffet menu. This is a public service to all widows and widowers and there is no charge to attend the social other than the meal they choose. Also, every Sunday from 3 to 5 p.m., widows and widowers are invited to Sunday support from 3 to 5 p.m. in the meeting room of the WPAC office. Enter from the back parking lot at 2628 El Camino Ave., Ste. D-18.

March

March 2: Golden Years Club meeting: Those ages 50 and up are invited to join the Golden Years Club of West Sacramento. The club meets on the third Tuesday of each month, with dinner starting at 5:30 p.m. at the VFW, 905 Drever St. The next dinner is a catered diner on March 15. To reserve a ticket, call Beth Acero at 373-1388 or Nat Lopez at 371-4268. (Please leave name and number and your call will be returned promptly.) $8 for members and $15 for nonmembers. Bingo and raffle gifts to be provided as entertainment after dinner. For more information, please call Nat Lopez at 371-4268.

March 3: Free Tenant/ Landlord Workshop: Learn about the rights and responsibilities of tenants and landlords, as well as available mediation services to assist with resolution of tenant-landlord disputes. This workshop will cover a variety of topics, including the nuts and bolts of landlord-tenant law, lease requirements, tenant screening, tenant rights, mediation and California Fair Housing Law. For more information or to RSVP for this FREE event, please contact Jennifer at (530) 564-2324 or (916) 692-9316 or email programs@yolocrc.org. The clinic goes from 6 to 7:30 p.m. and will be held at the Arthur F. Turner Community Library, 1212 Merkley Ave., West Sacramento.

March 5: Winters Friends of the Library: Save Saturday, March 5 to do all of your tree shopping. The Winters Friends of the Library will be holding its annual fruit tree sale in Winters at the parking lot at Railroad Avenue and Baker Street from 9 a.m. (members can enter at 8:30 a.m.) until all the trees are sold, rain or shine. Bare root fruit and nut trees are $10 each and citrus are $25 each. The Master Gardeners of Yolo County will be there to offer advice on how to plant trees. At 10 a.m. they will offer a tree workshop. Proceeds benefit the programs and collections at the Winters Library. Check the Friends website (wfol.org) near the end of February to see what varieties are available this year. For more information or to volunteer, call Jeff TenPas at 795-3617.

March 5: Camellia Society annual show: The Camellia Society of Sacramento's 92nd Annual Show will be held Saturday, March 5 and Sunday, March 6 at the Sacramento Memorial Auditorium. 1515"J" Street. The show is open to the public from 3:00 to 6:00 pm Saturday and 10:00am to 5:00pm on Sunday. March 6th. Admission is FREE. Anyone wishing to enter their blooms may do so Saturday March 5th from 7:30 to 10:00 am. Entry cards will be available as well as people to assist in filling them out. For information about the show contact Don Lesmeister at (916)967-8420 or Julie Vierra, at (916) 371-2174.. For floral arrangements contact Frankie Raymond at (916)995-2550.

March 12: Recovery from Grief Workshop: As a public service to the community, all widowed persons can participate in the recovery from grief program sponsored by the Widowed Persons' Association of California – Ch. 1, Sacramento. There is no charge or donation. required. The only criteria is that you must be widowed. The next recovery from grief workshop began Feb. 6 continuing for six weeks through March 12 from 2:30 to 4:30 p.m. The meetings take place at 2628 El Camino Ave., Suite D-18. Call the office at 972-9722 between the hours of 10 a.m. and 3 p.m. to reserve a seat. If there is no answer at the office, leave your name, phone number and reference the workshop and someone will return your call. The Widowed Persons Association also sponsors Sunday Support Sessions which are held every Sunday at the office from 3 to 5 p.m. entering from the back parking lot at 2:30 p.m. For more information, call Barbara Stewart at 363-3482.

March 13 and 15: West Sacramento Community Orchestra:

Gordon Waters, Music Director and the West Sacramento Community Orchestra present

Beethoven Egmont Overture, Sibelius Finlandia, Moss A Salute to Ol' Blue Eyes, Brubaker Gershwin By George!, Williams Concert Medley from Star Wars Episode III: Revenge of the Sith. Free admission.

Buying or Selling Your Home?
Call Patrick Treadwell, Broker
(916) 747-8022
pbtreadwell@gmail.com
Premiere Zillow Broker
Over 30 years experience | Southport Resident

Free Speakers All Day!
Over 50 Exhibitors
Sat: 10 am to 6 pm
Sun: 10 am to 5 pm
Free Parking
Sacramento's Healing Arts Festival℠
April 2nd & 3rd, 2016
Scottish Rite Masonic Center
6151 H. St. in Sacramento
The finest experts in the metaphysical, spiritual, and holistic communities.
$5 for the weekend or FREE with donation for Sacramento SPCA
Sacramento SPCA
www.healingartsfestival.com

West Sacramento Home Source

DEBORAH LUNA
916-834-1947
REALTOR@DEBLUNA.COM
CAL BRE #01446048
EXCLUSIVE Realty & Mortgage

ALL AVAILABLE STORAGE UNITS
HALF PRICE
FOR THE FIRST TWO MONTHS!

SOUTHPORT SELF STORAGE
3080 PROMENADE STREET, WEST SACRAMENTO
916-395-3080

News-Ledger Directory of Local Places of Worship

Community Lutheran Church
920 Drever St., 371-8804
10 a.m. Worship/Sunday School
Friendly, inclusive faith language,
Progressive theology
LGBT, Interfaith folks welcome
www.community-lutheran-church.net

Our Lady of Grace Catholic Church
911 Park Blvd., 371-4814
Rev. Mathew Rappu
Masses: Sat. Vigil 5:30pm
Sunday 9 & 11 a.m.
Weekdays 7 a.m.
No Mass on Thursday

Center for Spiritual Awareness
1275 Starboard Dr.
374-9177 (For prayer line, listen for prompt)
Sun. Service: 10:15
Youth Programs & Jr. Church
Rev. Georgia Prescott
www.csasacramento.org
for weekly affirmations.
All are welcome!

Good Shepherd Parish
A welcoming, independent Catholic Community
(916) 747-0284, 920 Drever St.
www.GoodShepardCommunity.org
Sunday Mass 4:30 p.m.;
Reconciliation Service Dec. 18 at 4:30 p.m.;
Christmas Morning Mass 10 a.m.
Pastor Tony Prandini, OSFC

Seventh Day Adventist Church
Sasa Andelkovic, Senior Pastor
2860 Jefferson Blvd., W. Sac.
PO Box 447, W. Sac. 95691
Sat. Sabbath School 9:30 a.m.
Worship 11 a.m.
372-6570

Trinity Presbyterian Church
1500 Park Blvd. W. Sac. CA
916.371.5875
www.TrinityWestSac.org
info@TrinityWestSac.org
Pastor: Rev. Eric Keller
Spanish Ministry:
Leaders Arturo & Lina Jimenez
Sunday Worship Services:
9 a.m. Contemporary
10:30 a.m. Blended/Traditional
12:00 p.m. Spanish Language

Holy Cross Catholic Church
1321 Anna St. (corner of Anna & Todhunter)
Pastor Jacob A. Caceres
Sat. Vigil 5 p.m. (English)
Sunday 9 a.m. (English)
Noon & 7 p.m. (Spanish)
Mon., Tues., Wed. & Fri. 8:30 a.m.
Thurs. 6:45 p.m. (Spanish)
Call 371-1211

West Sacramento Baptist Church
Sun. School 9:30 a.m.
Sun. Worship 11am
Wed. 6:30pm Prayer Meeting & Bible Study
2124 Michigan Blvd.
371-2111

SouthPort Community Church
Pastor Bruce Maier
Celebration Worship Sunday
10:30 a.m. KidLand during service. Youth & Small Group Ministry for All Ages.
Call 372-7818.
Meets at 2919 Promenade St.
www.southportcommunity.com

Lighthouse Covenant Church
3605 Gregory Ave
(in Southport, where Jefferson, Davis & Gregory meet)
(916) 371-6706
Pastor Don Bosley

Horizon Christian Fellowship
Rev. Claude J Perez, Sr., Pastor
1800 Manzanita Way, 371-3458
SUN. Worship 9:15 am, 11 am
TUES. Celebrate Recovery 6:30pm
WED. Fuel Station Prayer & Devotion Service, 6:30pm
WED. Girls Ministries & Royal Rangers, 6:30pm
THURS. CounterCulture Student Service, 7pm

American Buddhist Seminary Temple
Learn how to practice Mindfulness Meditation for your everyday happiness in small group setting.
Free Community Service.
Fridays 7:00-9.00 pm
423 Glide Avenue, West Sac.
916 371 8535
www.abstemple.org

Looking for a place to worship?

Check here first!
To find out how to list your place of worship in this directory,
email: maria@news-ledger.com

Tom Leonard | (916) 834-1681
Tom.Leonard@CBNorcal.com
CalBRE#01714895

COLDWELL BANKER
RESIDENTIAL BROKERAGE

West Sacramento Listing Specialist

2 Beds, 1 bath, almost 1,100 square feet on .12 Acre Lot. ***List Price: $249k***

Wonderful State Streets home on big lot. Large front and back yards. Plenty of room to play and entertain. Newer roof, HVAC, plus a bonus room with fireplace. Also has a formal dining room, eat in kitchen, large living room, inside laundry and 2 good sized bedrooms. This ideal location is minutes from Downtown Sac, Raley Field, and more.

MBS Capital Group Inc. WWW.MBSFR.COM

MBS Capital Group Inc.

Office: **(877) 362-9018**

Jacob Eckerd
Cell: **(916) 834-0428**
jacob@mbsfr.com

Geoff M. Proctor
Cell: **(916) 208-1314**
geoff@mbsfr.com

NBMLS#190276 NMLS #190078

Unique Mortgage Services:

MBS Capital Group Inc. is a direct lender offering more mortgage programs than any other lender... bar none.

Refinance Your Loan

- **Lower Your Rate:**
  Refinancing often makes sense if you can lower your interest rate which yields a lower monthly mortgage payment.
- **Change to a Fixed Rate:**
  If you currently have an adjustable-rate mortgage (ARM), it may make sense to switch to a low, fixed-rate mortgage to make budgeting easier.
- **Renovate Your Home:**
  If you have light-to-major renovations in mind for your home, it may make sense to get a renovation loan to pay for all your upgrades.
- **Obtain Cash:**
  Use the equity in your home for minor home improvements, college tuition or investment opportunities.

Home Purchase

Our mortgage consultants have the expertise to assist first-time home buyers and move-up buyers analyze their short and long-term goals to make the wisest financing decisions.

We do VA 100% and First Time Buyer Programs

• Fixed-Rate • Adjustable-Rate • Buydown