July 11, 2019 | www.valcomnews.com

Land Park News

— BRINGING YOU COMMUNITY NEWS FOR 28 YEARS —



A MIDSUMMER NIGHT'S DREAM & CRYSTAL ICE CREAM FANTASY

see page 14

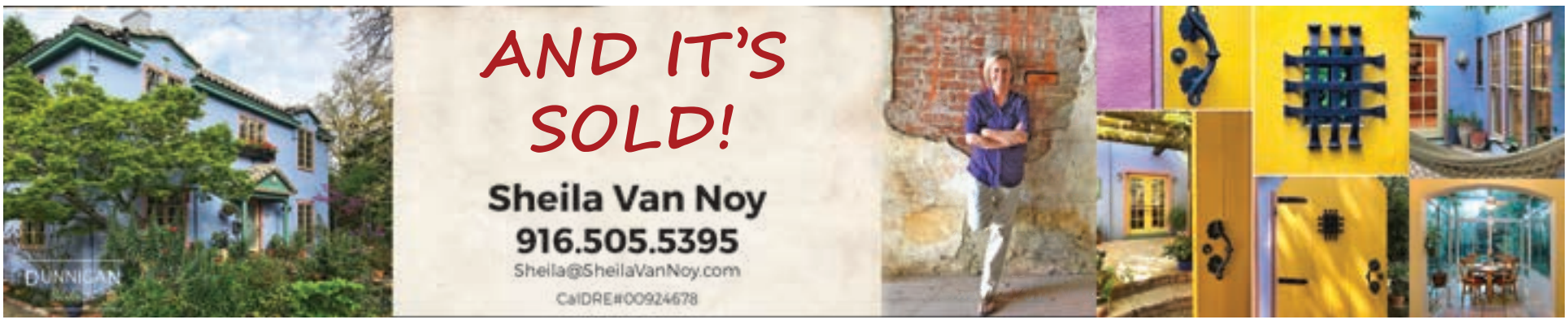

Local ice cream parlors drawing summertime crowds



Photo by Lance Armstrong

A line forms outside the door of Vic's Ice Cream at 3199 Riverside Blvd.

By LANCE ARMSTRONG

Editor's Note: This is the first article in a two-part series about current and past ice cream parlors in the Sacramento area.

With summer in full swing and temperatures on the rise, customers are lining up at Land Park's Vic's Ice Cream and other ice cream parlors around the city.

Featured in this article are Sacramento's three large, ice cream manufacturers that offer traditional ice cream parlors, with dine-in service.

Vic's Ice Cream

Among the oldest existing parlors in the city is Vic's Ice Cream, which has been serving its customers at 3199 Riverside Blvd. since 1947.

Craig Rutledge, whose father Ash Rutledge co-founded this business, said that Vic's is the oldest, original family-owned ice cream parlor in Sacramento.

"My father, Ashley ("Ash") Rutledge, and Victor Zito met during World War II," he said. "Victor was from Sacramento and he decided to open up an ice cream parlor with my father, who was from Red Cloud, Nebraska. We've been operating as a family-owned business ever since."

After serving together in the Coast Guard, Vic and Ash came to Sacramento, where they began discussing the idea of establishing a different type of business: a sporting goods store.

But it was their love for Gunther's Quality Ice Cream on Franklin Boulevard that led to their decision to open their own ice cream parlor.

Vic's now historic building was constructed at a cost of $5,000, and the legacy of Vic's Ice Cream began with its grand opening on Feb. 2, 1947.

For the majority of its years of operation, Vic's has solely been in the ownership of the Rutledge family, since Zito died in 1966.

It was also in 1966 when Craig began working at Vic's. He graduated from John F. Kennedy High School in 1969 and currently owns his father's former business.

Ash died in 2010, and although he and Vic have both passed away, their legacies remain strong through the continued operation of one of the city's sweetest institutions: Vic's Ice Cream.

Tyler Gilson, a manager at Vic's, told the Land Park News last week that Vic's offers about 40 different flavors throughout the year.

He added that the establishment has a rotation of seasonal flavors.

"We have different flavors all the time," he said. "There's like four or five (different flavors) every season."

Vic's summertime hours are 10 a.m. to 10 p.m., Mondays through Saturdays, and 11 a.m. to 10 p.m. on Sundays.

Gunther's Quality Ice Cream

The oldest of the city's ice cream parlors is the aforementioned Gunther's Quality Ice Cream at 2801 Franklin Blvd.

According to information provided by the business's current owners, Rick and Marlena Klopp, Gunther's was opened in 1940 by Ger-

see ICE CREAM page 3



Steffan Brown
Your Vintage Home Specialist

STEFFAN BROWN REAL ESTATE

916-717-7217
steffan@steffanbrown.com

COLDWELL BANKER REAL ESTATE SERVICES

CalRE# 01882787

Colonial Craftsman in Curtis Park!

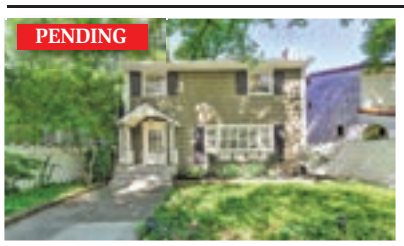

Classic inviting foyer, spacious living and dining rooms w/inlaid hardwood floors, box beam ceiling and built-ins perfect for entertaining and those large family gatherings. Charming kitchen with separate nook and updated appliances that opens to a large and comfortable family room with a fireplace. Two HVAC systems for upstairs and downstairs and a whole house fan to keep you cozy and cool. Serene back yard with deck and oversized two car garage with alley access. The only thing missing is you!

2942 24th Street | $699,900

Darling Curtis Park Cottage!

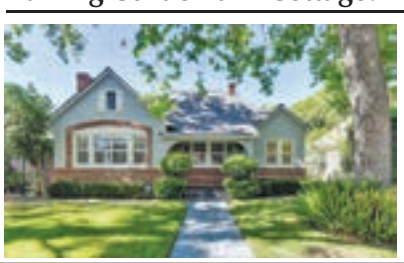

Cozy living room with gas insert fireplace, comfortable dining room and beautiful hardwood floors throughout. Charming light-filled galley kitchen with Wolf Stove, tile counters, and slate tile floor. Spacious master bedroom/bathroom suite with a beautifully remodeled bathroom with copious amount of subway tile and a walk-in shower. Lovely French doors to the easy to maintain backyard.

2509 8th Avenue | $699,950

LAND PARK NEWS
WWW.VALCOMNEWS.COM

E-mail stories & photos to: editor@valcomnews.com
Editorial questions: (916) 267-8992

The Land Park News is published on the second and fourth Thursdays of the month in the area bounded by Broadway to the north, Interstate 5 on the west, Florin Road on the south and Freeport Boulevard/21st Street on the east.

Publisher ..... David Herburger
Editor ..... Monica Stark
Art Director ..... Annin Greenhalgh
Advertising Director ..... Jim O'Donnell
Advertising Executives ..... Linda Pohl, Melissa Andrews

Copyright 2019 by Valley Community Newspapers Inc. All rights reserved. Reproduction in whole or in part without written permission is prohibited.

Vol. XXVIII • No. 13
1109 Markham Way
Sacramento, CA 95818
t: (916) 429-9901
f: (916) 429-9906

Cover by: Steve Crowley

Ice Cream:

continued from page 3

man immigrant William H. "Pop" Gunther and his Kentucky-born wife, Iva Gunther.

This business is in its second location since its founding at 3003 Franklin Blvd., at 5th Avenue.

The current Gunther's building began its operations as the new location of this business in late 1949.

This site is locally famous for both its ice cream, as well as its "Jugglin' Joe" neon sign, which features an ice cream worker tossing a scoop of ice cream in the air and catching it in a cone.

Gunther's currently makes more than 120 different flavors on site and offers 45 flavors every day, as well as homemade ice cream cakes and pies, fruit freezes, sandwiches and soups.

Rick Klopp's association with Gunther's runs so deep that he is celebrating his own milestone.

A 1965 graduate of C.K. McClatchy High School, Rick began working for Gunther's as its manager 50 years ago. He became the outright owner of this business in 1974.

Gunther's website describes this establishment's ice cream as follows: "Gunther's Ice Cream uses the finest ingredients available, a slow, hand-controlled freezing process, and higher butterfat than commercial ice creams. The result is a richer, creamier ice cream that has made Gunther's famous for almost 80 years."

Dellan dela Cruz, a shift supervisor at Gunther's, said that with warmer temperatures, lines are getting longer at this popular parlor.

"The lines keep getting longer and longer," he said. "Usually (lines) are fairly wrapped around the building, but now it's even down to our neighboring church down the street. It could be almost a whole block down. This happens every day in the summertime."

Dela Cruz added that the place is busiest on weekdays, beginning at about 7 p.m. and on weekends, beginning at about 1 p.m.

"(People will say), 'I've never seen a line for ice cream this crazy in my life,' and I'm like, 'Yeah, it's just a normal day.'" he said.



Photo by Lance Armstrong

Gunther's Ice Cream has operated at its current site of 2801 Franklin Blvd. since 1949.

Gunther's is open seven days per week from 10 a.m. to 10 p.m.

Leatherby's Family Creamery

Another longtime operating ice cream parlor in the Sacramento area is the Leatherby's Family Creamery chain, which was founded by "Daddy Dave" and "Mother Sally" Leatherby in August 1982.

Since that time, Leatherby's, which has locations at 2333 Arden Way, 7910 Antelope Road in Citrus Heights and 8238 Laguna Blvd. in Elk Grove, has continued as a family-operated business. The Arden Way Leatherby's was the business's first parlor.

Jake Leatherby operates the Arden area parlor, while Matt Leatherby runs the Elk Grove location and Michael Cremmlin is in

see CROWDS page 5

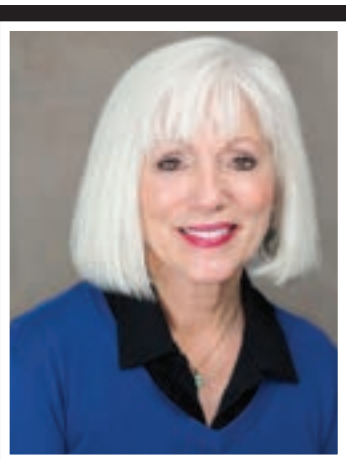

Sue Olson
916-601-8834
sue@sueolson.net
CalBRE# 00784986
landparkhomes.com



LAND PARK

This charming three bedroom, two bath home features a living room with fireplace, family room and updated kitchen. It offers a freshly painted exterior, attached garage, contemporary flair and a fun backyard for entertaining.

2785 San Luis Court
Offered at $485,000



COBBLE SHORES

This beautiful 3-bedroom, 3 bath home is located on large lush lot. Open floor plan with many windows provides natural light, airy ambiance and views of the gardens. Features include a formal living room with vaulted ceilings, exposed beams and cathedral windows. Formal dining area, large kitchen with island, built-in appliances, amazing storage, eating area, built -in hutch, cozy family room with fireplace, plus a Sunroom with expansive windows overlooking the backyard, beautifully landscaped backyard.

5 Cobblelake Court $818,000



Teresa Olson
916-494-1452
teressa.olson@cbnorcal.com
CalBRE# 01880615

COLDWELL BANKER
RESIDENTIAL BROKERAGE



WELL-BEING

At Eskaton Monroe Lodge, we want you to experience well-being however you define it. Meet with friends over a cup of coffee. Go on an excursion. Join in an exercise class. Curl up with a good book. In short, feel happy, healthy, socially connected and purposeful. **Call, click or come by today.**

eskaton.org/eml

ESKATON®
Transforming the Aging Experience

Eskaton Monroe Lodge
Independent Living with Services
Land Park
916-265-0045

Pet Friendly · EQUAL HOUSING OPPORTUNITY

Eskaton is a nonprofit provider of aging services, proudly serving Northern California for more than 50 years.

"The Crane Event": Welcome a new pair to the zoo

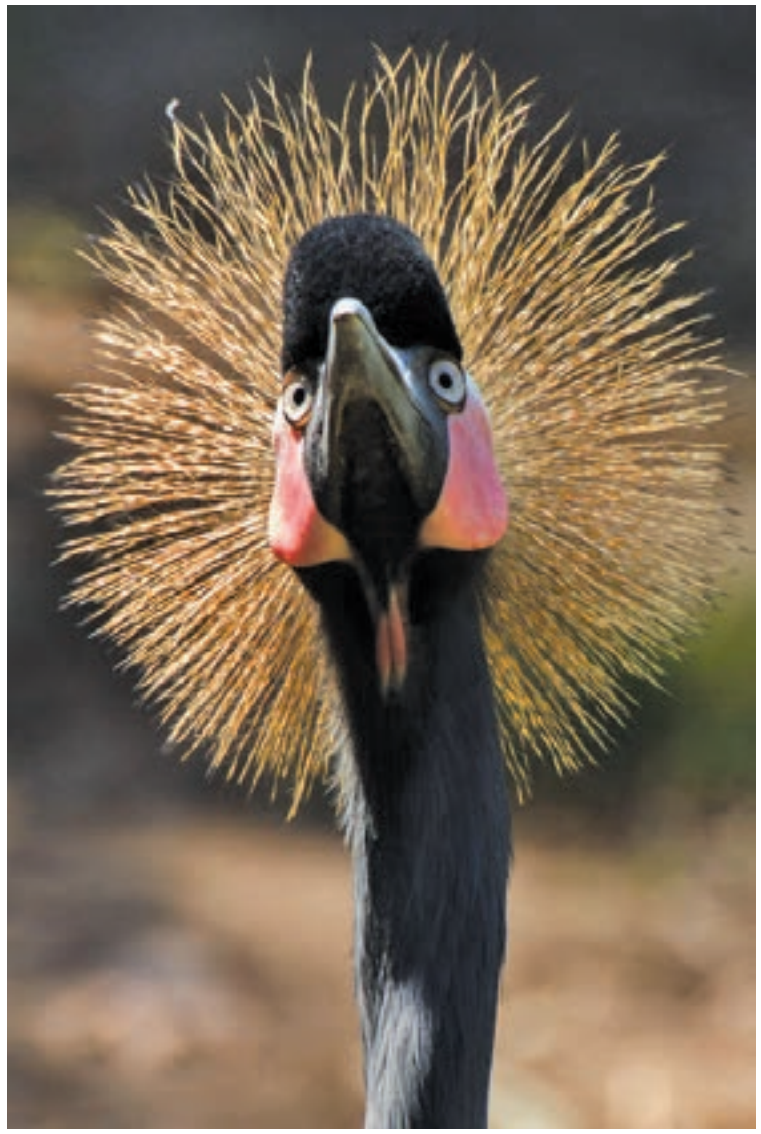

Photos by Mike Owyang and Laurel Vincent

A brand-new species now reside at the Sacramento Zoo – black crowned cranes! Guests can enjoy an uninterrupted view of the crane pair from the observation deck of the okapi habitat. This species, native to West and Central African wetlands and grasslands, are living among the okapi in their newly-opened habitat. The male/female pair, fondly referred to as Kiwi and Siouxsie, were introduced to the exhibit earlier last month.

Born on April 22, 2018, Siouxsie hails from the Henry Doorly Zoo and Aquarium. Kiwi, born on June 6, 2017, came from Disney's Animal Kingdom before making Sacramento home.

Mixed-species exhibits occur when two or more unrelated species share a common habitat. These exhibits are carefully planned, and species are introduced with a cautious respect. The okapi and crane exhibit-mates are getting along

see CRANE page 5

Crowds:

continued from page 3

charge of the Citrus Heights parlor.

There is plenty to keep Leatherby's customers happy from large dining rooms with murals of ice cream specialties to friendly servers and, of course, a large menu, which includes more than 40 flavors of ice cream.

Jake provided some statistics to show the volume of products that Leatherby's regularly uses.

"I go through about 3,000 gallons of ice cream a week between our three creameries," he said. "With banana splits, I go through about 15,000 pounds of bananas a year (at the Arden parlor), and that's just one store. We have three creameries, so that's 45,000 pounds of bananas a year."

Jake added that Leatherby's uses a combined 45 gallons of fresh whip cream per day at its three locations.

Like Vic's and Gunther's, Leatherby's takes the soda fountain approach by offering a variety of non-ice cream food items. Those items include the popular crab sandwich and other sandwiches, hamburgers, salads and soups.

With the absence of various Sacramento ice cream parlors of the past, many Sacramentans feel fortunate that Leatherby's and other presently operating local ice cream parlors continue to deliver quality products in family-friendly atmospheres.

And in the case of Leatherby's, it is difficult to find a more family-oriented business than this establishment.

Since its founding, the family of "Daddy Dave" and "Mother Sally" has expanded to nearly 80 members, including more than 60 grandchildren – many of whom work for the company. Dave, who died at the age of 81 last March, and Sally had 10 children.



Photo by Luis Leon

Leatherby's Family Creamery includes this location at 2333 Arden Way.

The company's website notes: "Our 'extended family' of past and present employees has grown to include cousins, aunts, nieces and nephews, in-laws, many family friends, plus over 5,000 young people from the greater Sacramento area."

Leatherby's is open Sundays through Thursdays from 11 a.m. to 11 p.m. and Friday and Saturdays from 11 a.m. to midnight.

Crane:

continued from page 4

well according to Senior Animal Care Manager, Melissa McCartney. Forest, the young okapi, has seen but not lived with birds before their recent introduction and each species continues to keep a respectful distance from one another. Melissa continued, "However, Forest the okapi, and Siouxsie the black crowned crane, have even been observed showing their curiosity by "booping noses."

Black crowned cranes generally form pairs and mate for life. Bonds are strengthened and reinforced in cranes of all ages by performing ritualistic dances that may consist of bobbing, running, wing flapping and stick tossing. These ritualistic dances can be performed alone or as a pair. Keep an eye out for this behavior between Kiwi and Siouxsie. The young pair is a potential match for breeding in the future when they reach sexual maturity in the next few years.

Black crowned cranes are listed as Vulnerable by the International Union for Conservation of Nature (IUCN) and their numbers are declining in the wild. The species is under pressure in their native Africa because of habitat loss and destruction as well as illegal over-trading.

It is estimated that fewer than 70,000 black crowned cranes still exist in the wild. In appearance, black crowned cranes stand out due to their black bodies, white wing tips, red and white cheek patches and a crown of stiff golden feathers. These magnificent birds weigh up to eight pounds, can reach over 3 feet tall, have a wingspan of over six feet and can live approximately 30 years in human care.

FUNERAL DIRECTORY
Call Melissa at (916) 429-9901
www.valcomnews.com

Harry A. Nauman & Son
Dignity
FD366
4041 Freeport Blvd
Sacramento, CA 95822
(916) 452-6157
Serving Sacramento Families since 1903.
Pre-arrangement packages available.

Wishing Well®

5	6	4	7	6	8	7	5	4	8	4	3	7
Y	L	A	F	I	A	R	O	S	L	H	A	E
5	8	4	8	6	3	5	2	6	7	8	3	7
U	O	O	V	F	C	A	A	E	E	E	C	O
6	5	2	5	2	3	6	8	6	8	2	4	3
I	R	B	E	O	E	S	T	S	O	L	R	P
4	6	4	6	5	3	6	2	4	8	6	2	4
T	U	J	N	N	T	N	D	O	R	Y	E	U
3	5	3	8	3	4	2	7	8	3	8	3	5
C	O	H	E	A	R	R	F	M	N	E	G	W
7	8	4	2	7	8	7	4	8	2	7	2	8
S	M	N	O	T	B	R	E	E	U	E	T	R
2	4	3	5	2	7	3	2	5	7	2	5	5
L	Y	E	G	O	S	S	O	L	S	K	A	D

HERE IS A PLEASANT LITTLE GAME that will give you a message every day. It's a numerical puzzle designed to spell out your fortune. Count the letters in your first name. If the number of letters is 6 or more, subtract 4. If the number is less than 6, add 3. The result is your key number. Start at the upper left-hand corner and check one of your key numbers, left to right. Then read the message the letters under the checked figures give you.

Homeless Outreach Offers the Area's Homeless One Day of Fellowship

By Jan Dalske

If you know of someone who needs one day of fellowship once a month, you can pass this information along to them. This Homeless Outreach Program is offered once a month in Carmichael at the Christ Community Church. They are located at 5025 Manzanita Avenue in Carmichael, CA. You can reach the church by phone at 916--344-2382. Or, you can email Fred Green at fvgdflawless76@gmail.com,

This local outreach program includes clean clothing, a hot lunch, and a shower. Participants also receive a baggie with soap, deodorant, shampoo, and a toothbrush, that they can keep. The Church Community is working on getting more services provided, such as dental, hearing and vision.

The next Day of Fellowship is scheduled for July 27th. The August date is the 24th. The September date is scheduled for the 28th, and these dates are scheduled for the next months: October 26th, November 23rd, and December 28th.

The purpose of this day of fellowship is to reach those in our community who are in need. They will experience love, acceptance and forgiveness. The Homeless Outreach is held from 10 AM to 2 PM in the multipurpose room, the two story building off the back parking lot.

The men and women, between the ages of 30 and 40, both men and women, who participated in this event last Saturday, in June, were very happy with their meal, and a chance to get clean clothing and a hot shower. If you would like more information you can contact Jason Thornberry by email at jason@cccnow.com.

During the winter months, all five of the HART groups, which include Carmichael, Elk Grove, Rancho Cordova, Citrus Heights and Folsom, provide what they call Winter Sanctuaries for the homeless people in their areas. They served an average of 130 homeless people a night. Their cost to do this was about $20,000. This cost is much less than the $400,000 that the County spend for their shelters, according to Ken Bennet of Sacramento Self Help Housing.

New HART groups are being formed in different areas of town. North Sacramento and Arden Arcade are recruiting new members and South Sacramento and Midtown are also in the process of getting established. The number of people in these communities that are stepping up to be involved is noteworthy. There are collaborations of many local churches, as well as schools. And, law enforcement as well as business groups, such as the Carmichael Improvement District are interested in helping.

A Winter Sanctuary Committee will be holding its first meeting on Monday, August 12th, but the location has not yet been determined. There are plans to operate the Winter Sanctuary for a time frame of at least eight weeks, and possible longer, perhaps an additional two more weeks, if they can get help from the churches in the Arden Arcade area.

The Sacramento County homeless figures will be published soon by a statistician at Sacramento State University. This number will let our elected officials know how serious the problem of homelessness is in our county. In the meantime, many of our local churches are doing what they can to provide the homeless people with a hot meal, clothing, and a temporary place to stay and clean up.

Homeless Veteran Has Been Living on the Streets of our City for Eighteen Years

By Jan Dalske

I met "Ron" at the Homeless Outreach in Carmichael. While he waited in line for the shower, he told me his story. He is a nice looking man, and told me he was in his sixties, and that he is divorced. In August of 2019, he will have been living on the streets for eighteen years.

His profession was working as a Building Maintenance Person. When he was involved in a motor cycle accident in 1994 he was badly injured. He describes his body as "Humpty Dumpty" as he had to be put back together. He was partially paralyzed and applied for SSI benefits. It took him 6 and ½ years to get his money, $1500 a month, which is not enough to pay rent these days.

He tried to get approved for a housing voucher, and that process took him from 12-13 years. Now, he is on a waiting list with the Sacraments Housing and Redevelopment Agency (SHRA). He was told that it would be two or three years, and then it moved to from seven to ten years. And, he is still waiting. He feels that the SHRA discriminates against some people, and since he does not have a family they consider him to be less needy for housing.

The application fee for getting a rental keeps increasing from $30 to $40 to $50. The landlords that he had in the past were bad. One place had no hot water. Another one had cockroaches. The gas lines were not safe and exploded in one place. He did not have anywhere to go for assistance. No one cared about the problems he had in the rentals.

He has no choice but to sleep in his car. He says that he is lucky that he has a car. Most of the homeless do not have an automobile to sleep in and have to sleep in places that are not safe at all. He has two small dogs who are with him all of the time. They keep him company during the nights that he is sleeping and worries constantly about being criminally assaulted. He told me that he is afraid of drying in his car with his dogs and no one will even notice.

Ron has lost his faith in humanity. And feels that the Mayor does not really care about the people in our city. His actions are all politically motivated. He wants to know who can help the people in our area who are homeless. Where can you go for help?

If you get food from an organization, you have no place to store it. And during the hot summer days, you have no source of refrigeration available. Ron feels that the government is discriminating against the homeless people. What are their rights? They were voters. But, they cannot exercise their right to vote now, as they have no address.

Ron feels that the church groups try to help the homeless, but ultimately it is not their job to take care of the homeless. It is the responsibility of our government. During the summer there are summer lunch programs for the children in the area. But, what about the homeless who do not have food every day, including the summer months?

He wonders how much longer that his homeless "situation" will continue. He has trouble sleeping, and feels that he has been "de-humanized". What is our city going to do to change this situation? Sacramento is the Capital city of California, and we should be appalled about how we are treating our citizens. Ron is just one of many of the people who are barely surviving day by day. When will things get better for him and all of the other people who call Sacramento home?



Art that makes people happy:

Local artist to exhibit products of her "happy place" at Barrio Cafe







"The fact that no one understands you doesn't make you an artist." Obviously, Pocket artist Melissa Andrews doesn't take herself too seriously as evidenced by this plaque on her kitchen wall. Although she has worked in a variety of media over the years, her acrylic painting was inspired by extended European travel about 10 years ago, specifically France.

Painting is her therapy, her "happy place", the space where time stands still. Her choice of subject matter is eclectic – she self-indulgently paints what she likes, paints what she sees, loves the use of color and asymmetry, and strives for realism. Sometimes, she just paints something to see if she can replicate it.

That said, when asked what her favorite subject matter is, the answer comes without hesitation – animals, people's pets! Dogs, cats, rabbits, rats . . . she loves the challenge of capturing a critter's personality and bringing it to life on canvas.

She paints evenings and weekends when she's not Jazzercising, line dancing, reading, or just hanging out with her husband and three fabulous fur babies (aka cats, affectionately called 'my three sons') in their Pocket home.

Each day is a gift, to be lived with gratitude, grace, and when necessary, grit.

Melissa will have an artist reception on Saturday, July 13 from 6 to 9 p.m. at Barrio Cafe, 1188 35th Ave. Her art will be up throughout the month of July. To contact Melissa, call 916-399-5719 or email melissandrews@comcast.net.



Stunning Little Pocket home featuring four bedrooms and 2.5 baths, living and family rooms, fireplace, dining room, wood floors and refinished detached 2-car garage. The upstairs master suite is spacious with a spa like bath and a bonus office or meditation room. The gourmet kitchen is updated and has plenty of room for entertaining. The backyard deck has views of the lush landscaping and sparkling pool. This huge .85 acre lot backs up to the Sacramento River, creating a resort atmosphere. Located walking distance to Land Park, shopping, restaurants and transportation, this Little Pocket treasure is the perfect place to call home.



Wendi REINL
REALTOR®
CAL BRE# 01314052
(916) 206-8709
Wendi@WendiReinl.com
www.WendiReinl.com
COLDWELL BANKER

Sac Youth Band concert showcases talented musicians





Photos by Joe Perfecto

The Sacramento Youth Band performed a live concert at their fireworks booth on Saturday, June 29 on the grounds of Parkside Community Church, 35th Avenue and South Land Park Drive. The band is celebrating 62 years as a youth music organization in the Sacramento area.

By Joe Perfecto

It wasn't a concert in the park, technically, but rather *on* the Park—South Land Park Drive, that is. To be precise, SLP at 35th Ave.—the site of the Parkside Community Church compound, which was the venue for the 12th annual Community BBQ and Sacramento Youth Band (SYB) Concert on June 29. Attendees enjoyed barbecued franks, a wide variety of side dishes and desserts, and an assortment of tunes performed by about 40 members of SYB's Concert, Traditional Jazz and Junior components, all at no charge. The program featured a gamut of arrangements that, of course, included a few patriotic numbers in keeping with the upcoming holiday.

In addition to offering views of the performance from both sunny and shaded grassy seating areas, the expansive church grounds have also served as the site of the SYB fireworks stand for the duration of the concert series. Among the first organizations in the county to operate a stand, SYB has been doing so for 56 years. Beginning in 1963, the stand was located at the then-new South Hills Shopping Center across from the church. This arrangement came to a sudden halt after more than 40 years with the arrival of a new property manager who made it clear that the stand was no longer welcome.

"Of course, this came about three weeks before the opening of the fireworks stand," recalled band president Mike Duffek. There followed a frantic search for a new site close by. Since as a youngster Duffek had attended catechism classes at Parkside and was familiar with the site,

see YOUTH page 10

YEE LAW GROUP

Your Lawyer Should Know As Much About You As They Do About the Law... Talk to Mike Yee

ESTATE PLANNING & PROBATE

Practice Areas:

- Wills & Trusts
- Probate
- Trust & Estate Litigation
- Trust Administration
- Conservatorships
- Business Succession
- Real Property



Mike Yee

Incorporating timeless values and the experiences of the past to reach the best possible outcomes for our clients, today and in the future.

Call 916-927-9001 for Free Consultation

mylawyersllp.com *See our awesome reviews on:* yelp

4010 S. Land Park Drive, Suite B, Sacramento 95822

Introducing...

ACC Maple Tree Village

Assisted Living& Memory Care
in the Greenhaven/Pocket neighborhood

From beautifully landscaped courtyards and roof top entertaining decks to family style meal choices and a full social calendar - Maple Tree Village offers you options.

- Assisted Living Studio & One-Bedroom apartments
- Memory Care Studios with private bath
- Transportation, Housekeeping & Social Events
- 24-hour Care & Assistance

Be safe and feel at home with ACC's family atmosphere.

Conveniently located off Interstate 5 at the Pocket Road exit.

acc MAPLE TREE VILLAGE

OPENING FALL 2019

To request more information, please call (916) 503-5380 accsv.org



Drama and destruction at Bing Maloney





By Chago Saldana

So I had a real long and eventful morning on July 7 at my job and this has never happened out of my four years working there. I'm a cart/range attendant at Bing Maloney Golf Course. That morning at 5:45 a.m., we caught three juveniles with hoodies sneak into the cart barn and stole a player assistant cart (which goes faster than the others) and somehow crashed it into a tree along one of the fairways. They fled while my co worker and I chased them down. They ruined this cart bad and it definitely got my heart racing. And that's not even the worst part.

Two and 1/2 hours later, they come again (the same 3 boys) around 8 a.m. This time one of the marshals who patrols the course caught one of the boys in a random cart and took off when he was trying to take a picture of him. They drove off toward hole #12 which is right next to an open field with a school and park right next to it. We have a few holes in the fence where it is wide enough to drive right through. But they ditched the cart right as soon as my co worker was right behind them. My co-worker took a video on his phone of the second chase. It's not good quality footage but you can definitely see three young boys recklessly driving. This cart was not damaged as badly as the first one but they ended up stealing a key and that concerns me a lot.

The police were called and caught the boys right after the second incident and one of the juveniles was taken into booking for a warrant. All of them were around the ages of 14-16 years of age. I pray and hope that these boys will have learned a lesson after today, because next time it won't be a golf cart. We got to start caring more for our youth because they are the future.

Make A Difference
BECOME A MENTOR
California MENTOR
Family Home Agency
California MENTOR is seeking loving individuals just like you to support adults with special needs.
Receive up to $1,950 a month (to cover the cost of care) for your spare bedroom.
CALL OLIVIA CERDA
916-383-9785 ext. 17
MentorsWanted.com

NEW LOCATION
PEACE OF MIND.
Triple-R
ADULT DAY CENTERS
South Hills Shopping Center on South Land Park Dr.



A safe & uplifting place to spend the day,
while family caregivers go to work or take a needed break.
Daytime Memory Care Services since 1992
www.TripleR.org ▪ (916) 808-1591
City of SACRAMENTO
Older Adult Services

Youth:

continued from page 8

he decided to approach the pastor. Thus began a synergistic relationship in which SYB makes an annual contribution to the church coffers in exchange for a high-visibility spot on the street. In addition, a portion of the proceeds from any sale to a patron who mentions Parkside is given to the church."Over the years, Parkside has been a gracious host and partner," Duffek said.

This partnership might even be described as a "heavenly" one, with the possible exception of one "hellish" incident. About a dozen years ago the fireworks supplier was changing brands from Red Devil to TNT. To their amusement and possible chagrin, church staff discovered that a Red Devil stand—complete with pitchfork—had been raised on the church grounds. Duffek received a call from the Parkside secretary informing him of the ironic juxtaposition, shortly followed by one from the pastor, who said, "There are devils on my front lawn!" Duffek put in a call to the distributor and within an hour devil and pitchfork were, uh, exorcized as the stand was rebranded with TNT signage.

Being a non-profit 501(c)3 corporation, SYB relies on such fundraisers as fireworks sales, spaghetti feeds and an ice cream concession stand at the Hot Jazz Jubilee—as well as donations—to sustain operations. While such revenue sources do enable SYB's concert, jazz, marching and junior bands to keep jamming,

see BAND page 11



7707 Rush River Drive,
Sacramento, CA 95831

REVERE COURT
MEMORY CARE

www.RevereCourt.com
916-392-3510

LegacyWorks: The ultimate in personal organization

If the average person were to become incapacitated or die tomorrow, would most family and friends know how to help carry on with the details of an interrupted life until recovery? Or, if necessary, would these same family and friends know how to implement any final wishes?

If these two questions make individuals even a little bit nervous about their own situation, then a LegacyWorks is needed ... today.

Join Lisa Brys, professional organizer and owner of TimeWorks Professional Organizing, as she helps you to uncover your personality type and your organizing style. She'll also share info on a new product she developed, LegacyWorks, which is a guide to organizing all your most important documents and personal information into one comprehensive package.

For more info, go to LisaBrys.com

DAYS, DATES and TIME

Thursday, July 25 and Thursday, August 29
5:30 – 6:30 p.m.

Please RSVP 3days in Advance for Each seminar: 916-392-3510

CHC CHANCELLOR HEALTH CARE, LLC

Light Appetizers will be served

Residential License #: #342700005
Day Club License #: 347001342

Revere Court Memory Care offers a Day Club, Respite & Residential Care for those with a memory impariment, also offering Support Groups and Monthly Seminars for caregivers and loved ones.

Band:

continued from page 10

with a modest $36k annual budget, this is still a frugal operation. Many of the instruments are battle-worn—some of them even dating from the band's 1957 inception.

Yet despite their age and varying states of wear, the brass, winds and percussion still make the mellifluous grade in the hands of the band's skilled young performers, as they did on that late June afternoon. And while the Parkside audience was modest, the performers exhibited the same effort and concentration they do at much larger events such as parades (Constitution Day, Pocket neighborhood July 4, Salinas Rodeo, Veterans Day Parade, Portuguese festas) and annual holiday concerts in San Francisco.

This is due in no small degree to staff such as Senior Concert Band director Vincent Salvitti, a CSUS senior who has been with the band for about a decade. Salvitti, who plans to pursue a career in music, has held the directorship for four years. "When we needed to find another band director we didn't have to look too far," Duffek said. "He is undoubtedly one of the best directors we have had in our 62 year history." The painstaking manner in which Salvitti conducts a pre-performance program run-through lends solid support to that claim.

The Parkside concert was SYB's 14th performance of the year, but a few more are scheduled. Information about future events, practice times and locations, and the band in general is available at https://syb.myevent.com/; band president Duffek can be contacted at theduffeks@aol.com and prospective patrons are invited to send donations to PO Box 160552, Sacramento, 95816.





Do you have a story? Tell it to us.
Call Monica Stark at 916-429-9901



CA STATE FAIR & FOOD FESTIVAL

JULY 12-28



Let's Get Together

for all that's new & exciting at the
California State Fair & Food Festival!

Buy tickets at **CAStateFair.org**

Sutterville Stingrays win City Basketball Championship

By Sally King



It was the Sutterville Stingrays versus the Phoebe Hearst Dragons in the final basketball game that determined the city championship for the school year. With just ten seconds left on the clock, Justin Wallace, #1, scored the winning basket, and then stole the ball at the end on defense to preserve the victory with a final score of 31 to 29.

The Stingrays excitedly attended the Sacramento City Council meeting on the evening of June 4, 2019 to be recognized by Mayor, Darrell Steinberg, and the city council members for winning the city basketball championship. Forty-nine teams participated this year.

Michael McDoniels is the head coach and Edgar Thielen is the assistant coach. The team included 15 kids, a few fourth graders and the remainder fifth and sixth graders. This was a co-ed team and one girl joined the team.

"It was a little different being the only girl," said Teryn Green, who played point guard. "I felt very welcome and a real part of it all," she added.

"It took team effort. Some of the younger players were nervous and I did my best to pump them up," sixth grader Gannon MaGee said.

Daniel Ecks-Estes, another sixth grade player, said the coach did a good job of bonding us together. "He had us attend lots of practices."

The team showed up at the city council meeting at 5 p.m. sharp because they were told that was when the meeting would begin. Unfortunately, they had to wait 45 minutes before being called into the meeting, but that didn't keep their spirits down. When they finally walked into the council chambers, they were all smiles and quite proud of their accomplishments.

The students, parents and teachers hope the program isn't eliminated next year because of budget woes.

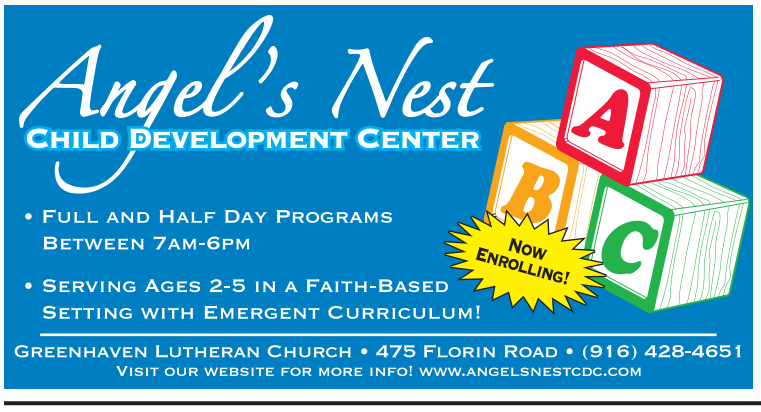



Faces and Places: A Midsummer Night's Dream & Crystal Ice Cream Fantasy







Photos by Stephen Crowley

Shakespeare's popular fairy-themed comedic play came to life at Fairytale Town, along with all-you-can-eat Crystal ice cream on Saturday, June 22 for the annual Midsummer Night's Dream & Crystal Ice Cream Fantasy. Fairytale Town hosted a magical midsummer's eve featuring multiple ice cream tasting stations, live entertainment, hands-on activities, and an enchanted marketplace. Shakespeare Lite presented Pyramus and Thisbe from A Midsummer Night's Dream in the Children's Theater. Guests got to enjoy Crystal Creamery ice cream flavors at stations around the park as well as dine from one of the featured food trucks or the Dish & Spoon Cafe. Additionally Bottom's Up Tavern was open with wine and beer available for purchase.

see FANTASY page 17



SATURDAY AUGUST 3, 2019

CABRILLO CIVIC CLUB

4605 KARBET WAY, SACRAMENTO, CA

Silent Auction & No Host Cocktails: 5:30 P.M.

BBQ Dinner: 7:00 P.M.

(Tri-Tip or Chicken, Salad, Vegetables, Beans, Baked Potato, Dessert)
CHOICE of Tri-Tip Dinner OR Chicken Dinner

LIVE MUSIC
$25 per person
Limited Seating
Proceeds for the Scholarship Program & the Cabrillo Clubhouse

ORDER TICKETS BY JULY 26, 2019
NO tickets at the door (must be pre ordered)
Call Rachel: 916.396.3182

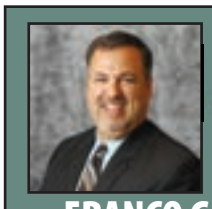

MASTERS CLUB
OUTSTANDING LIFE MEMBER

FRANCO GARCIA
(916) 206-3802
lic# 00925201
Jesuit Alumni

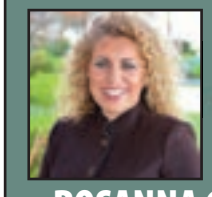

MASTERS CLUB
LIFE MEMBER

ROSANNA GARCIA
(916) 202-7294
lic# 01058309
St,Francis Alumni

GARCIA REALTY

PRESTIGIOUS POVERTY RIDGE



2214 U Street • $799,000
Adorable vintage kitchen, D/R has original built ins and light fixture. Master bed & bath. Inside laundry area. Full finished basement includes modern kitchen, bed, full bath & separate entrance. Great office space, game room or in law quarters. The space already has office desk & cabinets built in. Wired home theater system, video camera system & monitor included.
3 Beds, 2 Baths, 2652 sqft



2214 21st Street • $1,250,000
Home can be used as professional office space or convert it back to a fabulous single family residence. Possible 5 beds and 5 baths. Parking for 8 cars in back, easy drive in and out, fully gated. Gorgeous original architectural details, including hardwood floors and wrap around porch. Finished attic area adds additional space & has a bathroom. Storage space in basement. Back property has potential for possible split and development!

2100 28th Street • (916) 452-7535 • www.GarciaRealEstate.com • Hablamos Español

Your Home Improvement Guide

ADDITIONS/RENOVATIONS

HARTIGAN
CONSTRUCTION Inc.
General Contractor

- Design/Build
- Full Renovations & Additions
- We offer Design & a full set of plans
- Knock down rebuild, Kitchen Renovations, Casitas

Call today to schedule your FREE estimate with Joe!

916 372-0530
320-8477

www.HartiganConstruction.com

ADDITION SPECIALIST

LYTLE CONSTRUCTION INC.
Remodeling and Design
LIC# 480492

Certified Kitchen & Bath Remodeler

Award-Winning Design/Build Firm
Serving Sacramento for more than 25 years

- Additions
- Kitchens
- Bathrooms
- Custom Cabinetry

FREE Consultation
916-422-6639

www.lytleconstruction.com

DOG POOP REMOVAL SERVICE

The Doo Doo Squad
DOG POOP PICK UP SERVICE
1st Month FREE
Weekly Service, One-Time Pick-Ups
Deodorize & Neutralize Yards
Serving Greater Sacramento, Yolo, Placer, & El Dorado Counties
916-364-7667
DooDooSquad.com

ASBESTOS/LEAD/MOLD/SILICA/RADAR TESTING

Westech Environmental LLC
CA State Certified Asbestos Consultant
ASBESTOS & MOLD TESTING
Commercial & Residential *Member: American Industrial Hygiene Association*
5960 South Land Park Drive #367, Sacramento CA 95822
916-392-2006 • www.1westech.com

CONSTRUCTION/HAULING

db **DB Site Services**
Commercial & Residential Hauling
Reliable -Dependable - Insured
Lic# 627768

Residential/Construction waste removal
Foreclosure services • Yard clean ups
Handyman services • Demo • Drop bin services

Bobby Timms • 916-402-7546 • dbsiteservices@gmail.com

ELECTRICAL CONTRACTOR

CAPITOL ELECTRIC
Reasonable Residential & Commercial Work since 1960
Repairs, Trouble Shooting
Custom Lighting/FREE Est.
Excellent ref from Angie's List
(916) 451-2300
Cell: 213-3740
Neil McIntire — C.S.L.# 394307

CONSTRUCTION/REMODELING

NARI
SUREBUILT CONSTRUCTION INC.
32 years experience! Licensed - Bonded - Insured

Premiere Remodeling and Restoration Experts
SPECIALIZING IN LUXURY KITCHENS & MASTER BATHS

Mario Gonzales, CEO CL 1050679
Office: 916 692-8280 Cell: 916 802-8225 www.surebuiltco.com

CREATURE CATCHERS/REMOVAL

CREATURE CATCHERS
WILDLIFE MANAGEMENT

Creature Catchers Wildlife Management
"If it walks or flies, we'll remove it"
Humane and non-toxic solutions for both animals & man
Dead Animal Location/Removal • Exclusion Work
Live Trapping • Humane Removal • Repair
Skunks • Fox • Raccoon • Opossum • Squirrels
Mice/Rats • Birds/Bats (bat elimination)
CreatureCatchers.org 530 885-PEST(7378)
California State Trapping License #7781 - Insured by Lloyds of London



CLEANING

Prime Quality Maintenance

- **Window Cleaning** (inside/out/screens washed)
- **Rain Gutter Cleaning**
- **Pressure Washing** (all surface areas)
- **Junk Removal/Hauling**
- **Landscape Maintenance**

Free Estimates
Licensed & Insured
CSL# 996271

Call or Text Jesse: 916 417-4231



FENCING SERVICES

VINSON FENCE CO.
Licensed, Bonded & Insured Lic#1049925

NO JOB IS TOO SMALL
Serving Sacramento & surrounding communities
Specializing in:
Wood Fences (New or Repair)
Family Owned & Operated

Call Rick 916-239-5192
email: rick@vinsonfence.com
FREE ESTIMATE

GARDENING SERVICE

Terra Bella Tree Service

- Tree Removal • Tree Trimming/Pruning
- Tree Crowning • Mistletoe Removal • Deadwood Removal

Free Estimates

Contact: Randy Cook at 916-849-4597 *or* 916-802-9897
EMAIL: terrabella2006@yahoo.com
Insured
Contractors License: 974388

HANDYMAN

FREEDOM HANDYMAN SERVICE
I specialize in all areas of home improvement !
Quality work the first time, guaranteed!
Carpentry - Electrical - Plumbing - Demolition
Sprinklers - Sheetrock - Dryer Vent Cleaning
Fix leaks of all types
Accepts All Major Credit Cards "Senior Discount"
NO JOB TOO SMALL! Call Eric (916) 470-3488

HANDYMAN

Summer Yard Clean-up Specials!

- HAULING & YARD CLEAN-UP
- RAIN GUTTER CLEANING
- CONCRETE REMOVAL
- HEDGE TRIMMING/SHRUB REMOVAL
- PRESSURE WSHING

CALL LESTER
(916) 838-1247
LIC# 128758/REF

Pressure wash your driveways clean! Your decks too!
Clean out your garage! Replace tt old lawn too!
Hard work-not a problem!



SPECIALS FOR SENIORS/*SERVING THE AREA FOR OVER 20 YEARS*

HARDWOOD FLOORING

Hardwood Flooring
Specializing in installing, sanding and finishing hardwood flooring or repair and refurbish your current floors.
Call Michael - (916) 383-8742
Lic# 544159/References Available

YOUR SERVICES ARE NEEDED!

4 papers, 1 low price!

Call (916) 429-9901 and reserve your space in this section, today!

Your Home Improvement Guide

HANDYMAN

D&H Service



Office: **916-428-5907**
Cell: **916-206-8909**

Interior and exterior painting
Fence Installation
Tile Installation
Dry Rot Repair

25 years of experience

HAULING

Get - R - Done Hauling

Tear Downs
Fence Removal
Trees & Shrubs
Backyard Cleanup
Handyman Services
Debris Removal
Small Jobs
Moving
& much more!

Licensed & insured
Price: $75 & up
Whatever It Takes
CALL ANYTIME!
Greg (916) 370-0565



4 papers, 1 low price!
Advertise your service in this section, today!
Call 429-9901

PAINTING

GARY'S PAINTING

FREE Estimates!

- Warranty
- Senior Discounts
- Professional & Reliable
- Interior & Exterior Painting
- Using only Kelly-Moore Paint!

CSL #734323

(916) 725-8781

PAINTING

COOK PAINTING

Full Service Company – Start to Finish

CSL# 432951



In business since 1982

- Custom Painting
- Super clean, neat & fast
- Interior/Exterior
- Cabinets

Specializing in custom trim & moulding!
Color Consultants
FREE ESTIMATES

As seen on yelp

(916) 591-5056

PAINTING

SOVEREIGN PAINTING

Quality craftsmanship 3rd Generation Painter with over 30-years experience

(916) 422-4416
sovereignpaintingco.com
sovereignpaint@yahoo.com

Dan Sovereign, Interior & Exterior Painting
Lic.# 484215
Better Business Bureau Member

PLUMBING

Mack's Plumbing

Repairs - Replacement - Service

916 761-5780

License # 784099

PLUMBING

ROONEY'S PLUMBING
FULL SERVICE PLUMBING

456-7777

rooneysplumbing.com
License #683668

ROOF/GUTTER CLEANING

Stan The Man
est 2007

* ROOF / GUTTER CLEANING
* WINDOW CLEANING
* PRESSURE WASHING
* SENIOR DISCOUNTS



916.601.1030
Cleaning and Repair
Sacramento, CA

TILE WORK

NIETO's TILE & LANDSCAPING
RESIDENTIAL & COMMERCIAL

Frank Nieto
(916) 480-9512

Sprinkler Systems (Install & Repair)
Fencing • Plumbing
Electrical • Painting
Concrete • Tile Installation
Granite Fabrication
Laminate/Wood Floors

NietosTile@sbcglobal.net **www.nietostile.com** Lic. #917883

TILE WORK

BAXTER TILE

EXPERT INSTALLATION
REMODELING & REPAIR

Ceramic • Marble • Granite
Floors • Counters • Walls

40 Years Experience • FREE Estimates

916-213-4669
License #668100

Our Readers Need Your Service!
It Pays to Advertise!
Advertise your service in this section, today!
Call 916-429-9901

CLASSIFIED ADS

BOOKKEEPING

#1 CONCIERGE BOOKKEEPER
36 years exp. in industries like Auto, Mechanics, Restaurants, Caterers, Massage, Doctors, Chiropractors, Non-Profits, Retail, Marshal Arts, Barber, Construction, Wholesale, Investment Clubs, Corp, Partnerships, Small Business. We are experts in General Ledger, Payroll, Profit & Loss & Quarterlies. Call for your concierge appt. Same low 1990 rates. Ask for Irene Senst (916) 640-3820, Nevada (775) 410-3422. www.taxirene.info • taxireneinfo@gmail.com

YOUR AD HERE

RESERVE YOUR SPACE IN THE CLASSIFIEDS! CALL 916-429-9901

BUSINESS SERVICES

#1 CONCIERGE BUSINESS SERVICES
Put our 36 years in Concierge Business Support Service to work for your business. We provide support in: Licensing, Business & Corp Start-ups or Closures, Basic web design, Set-up social media. Business Concierge Shopping, Marketing and much more. Please contact Irene Senst (916) 640-3820 CA, (775) 410-3422 NV. www.taxirene.info • taxireneinfo@gmail.com

HANDYMAN

HANDYMAN SERVICES
No job too small. Make your "to-do" list and give me a call. Electrical, Plumbing, Tile, Sheetrock,Plaster, Stucco, Repairs and Remodeling, you name it! **Lic# 908942. Call Steven at 230-2114.**

SPECIAL ALZHEIMER'S LIVING

REVERE COURT
MEMORY CARE Lic. #347001338/342

Do you enjoy making people smile?

Do you want to work with people who care? Are you ready to join a team that makes a difference every day? If so, you may be interested in becoming a caregiver!

Stop by Today!
www.reverecourt.com
(916) 392-3510
7707 Rush River Dr. Sacto, CA 95831

www.valcomnews.com

FOR SALE

2003 FORD FOCUS FOR SALE
White. Mileage 127 K.
Well cared for, great little car.
$3,500 FIRM.
In Pocket area.
Call 916 399-5719

HANDYMAN

CLEAN-UP SPECIALS!
Summer yard cleaning – Yard clean-up. Rain gutter cleaning, pressure washing/power spray, hauling, yard work, painting, tree & shrub removal, clean-up, fence repairs, light tree trimming, & more. Ref avail. Call Les at 838-1247. **22 yrs. exp. Specials for seniors. Licensed**

TAX PREPARER

#1 CONCIERGE TAX PREPARER
36 yrs. exp. We specialize in Business Tax returns including Corp & Partnerships. FREE Pick-up & Delivery to those who qualify. We prepare expertly **all past tax returns** including all State returns. Get the most deductions allowed to you by law. CTEC + IRS Registered & Bonded. Please call for your appt. today. Irene Senst (916) 640-3820 CA, (775) 410-3422 NV. Same low 1990 rates. www.taxirene.info • taxireneinfo@gmail.com

FOE SALE

CLEAR LAKE LOTS
Owner can sell a 5000 sq.ft. lot (utilities available) as little as$500.00 down and $216.00 per month. 1 mile from the lake.
Call Bob @ 707-998-1785 or 702-523-5239

Fantasy:

continued from page 14











Enjoy Life at Pioneer Tower

A 55+ Community



Come Tour Our Downtown Facility Featuring:

Spacious 1-bedroom apartments with complete kitchens, new appliances, walk-in showers, large closets, balconies, lovely views

We pay utilities, offer free transportation to shopping and medical appointments.

- Active residents association with a variety of social activities
- On-site Service Coordinator
- 24-hour maintenance, compassionate, caring staff
- Small pets welcome
- Rental Assistance Programs for income- qualified applicants

We Pay Utilities!

Active Senior Living Retirement Community

515 P St., Sacramento

(916) 442-2907

www.rhf.org EOE

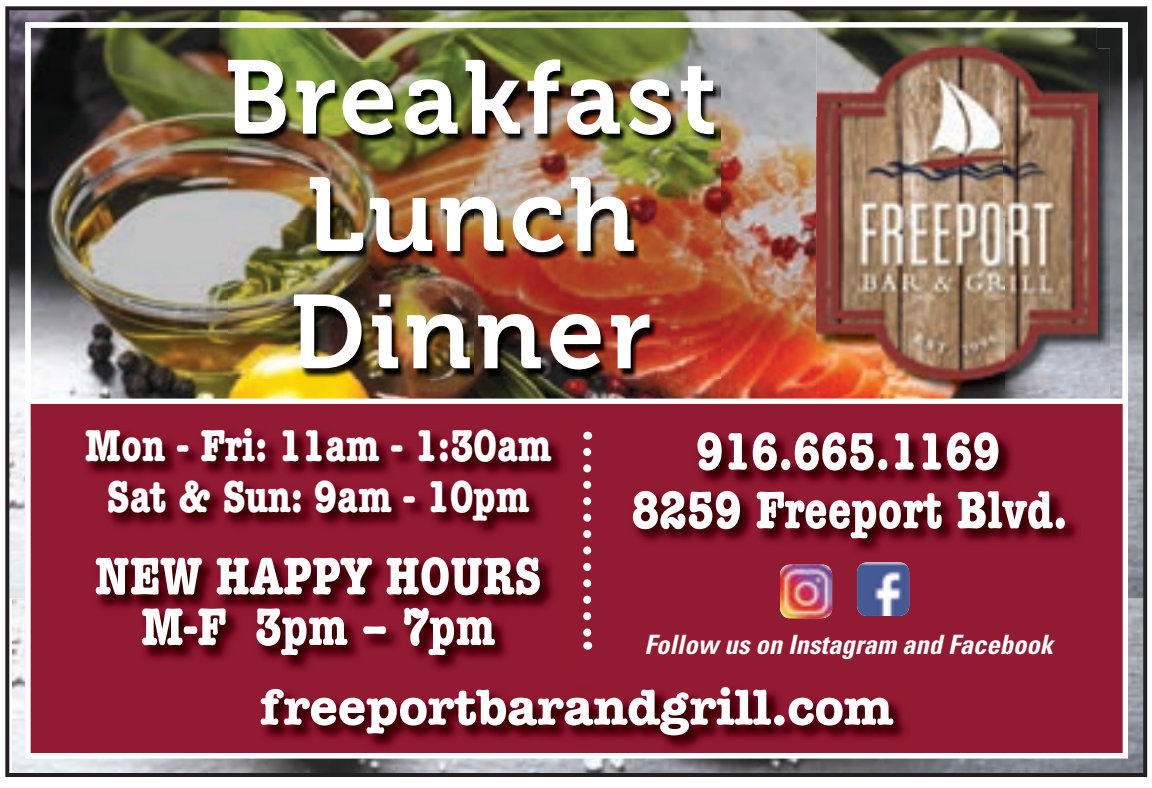

What's happening, Land Park?



THE SACRAMENTO SHAKESPEARE FESTIVAL PRESENTS SHAKESPEARE IN LOVE: The Sacramento Shakespeare Festival brings audiences Shakespeare in Love, based on the screenplay by Marc Norman & Tom Stoppard, adapted for the stage by Lee Hall and with music by Paddy Cunneen. "I will have poetry in my life. And adventure. And love. Love above all." Penniless and indebted to two demanding producers, struggling young playwright William Shakespeare is tormented by writer's block until he meets the beautiful Viola de Lesseps, daughter of a wealthy merchant, whose fiery passion for poetry and drama leaves her secretly longing to be an actor. Both are despondent when they learn that Viola's father has promised her to the stuffy Lord Wessex in order to gain a title for their family. Under the veil of secrecy, Will and Viola's passionate love affair becomes the basis of the very play he is writing – Romeo and Juliet. With opening night – and the wedding day – fast approaching, the plots race toward a parallel conclusion. Will it all work out in the end or are the two star-crossed lovers destined for tragedy? Performance Dates: July 11, 13, 19, 21, 26, 28. Thursdays, Fridays, and Saturdays: Performance at 7:30pm Sundays: Performance at 2 p.m. Box Office opens at 6 p.m., 12:30 p.m. Grounds open at 6 p.m., 12:30 p.m. The house opens at 7 p.m., 1:30 p.m. Capital Public Radio Night: Sunday, July 28th. Bring your member card for discount or check your member email for a special deal.

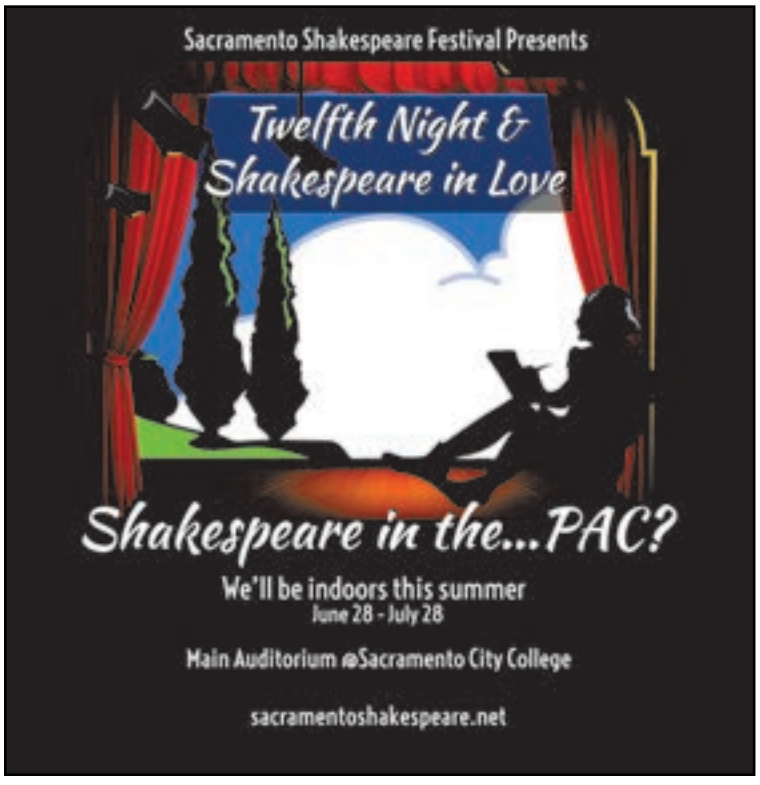

THURSDAY, JULY 11

INTRODUCTION TO ACUPUNCTURE: Acupuncture has been practiced for over 2,500 years in China and has spread to many parts of Asia. Come and learn the history and art of this ancient holistic medicine. Learn the mystery and science behind how you can benefit from sterile needles that are inserted on specific points and various locations on the body. This workshop does not require prior experience or knowledge of acupuncture or Chinese medicine. Pre-paid of $3. Drop-in fee of $5 at the door. Pre-registration required. Class will be held Thursday July 11, 2019 from 4:30p-5:00pm at ACC Senior Services 7334 Park City Drive. For more information, call (916) 393-9026 ext 330 or www.accsv.org.

FRIDAY, JULY 12

SCOOT SCOOP: Start at William Land Park, run to Vic's Ice Cream for a scoop and then scoot back to the park for music and fun. Join your friends and neighbors to raise funds for local nonprofits while enjoying beautiful William Land Park and delicious Vic's Ice Cream. Designed to be a fun community event that raises money for local nonprofits,
this event is for the entire family! Participants will start in William Land Park and scoot (walk, jog, run) 1.5 miles to Vic's Ice Cream. At Vic's, enjoy a scoop of Vanilla, Chocolate, or Strawberry ice cream before scooting back to the park. Back in the park, enjoy a warm Sacramento summer evening with music, friends, and courtesy beer at the Beer Garden for those 21 and older. Scoop Scoot is owned and operated by Donut Dash 501c3, tax ID 27-1671648
Nonprofits include: Front Street Animal Shelter, Saint John's Program, Sutter Children's Center – Child Life Program, UC Davis Children's Hospital – Child Life Program. Scoop Scoot is owned and operated by Donut Dash 501c3, tax ID 27-1671648

SATURDAY, JULY 13

NORCAL RESIST SUMMER TAQUIZA! Because it's summer, and everyone loves tacos! From 6 to 9 p.m., join NorCal Resist for delicious food, cold drinks, and mingling! They'll have chicken, pork, and carne asada, as well as vegetarian options, drinks, sides, and desserts. They'll also have a fun (but optional!) "Rosie la Chingona" color by numbers art project that you can work on while you eat and chat. And our usual t-shirt and art sales, raffles, and more fun! To RSVP as a cash at the door ticket holder, please email us at NorCalResist@gmail.com, specifying the number of tickets, at $20 or $30 (for tacos and paint by numbers) per ticket. Location is Organize Sacramento, 1714 Broadway, Sacramento, CA 95818. https://actionnetwork.org/ticketed_events/norcal-resist-summer-taquiza/?fbclid=IwAR1Fsmp3rxlBKG1Z2GTa9oc5mvMxk2bZRGUjd3WLEtr3Pj9rf9CkYMEBPOE

FRIDAY, JULY 19

MEDICARE AND YOU UNDERSTANDING THE MEDICARE SYSTEM: Health Insurance Counseling and Advocacy Program (HICAP) is a program of Legal Services of Northern California, a non-profit organization. The presentation will provide information to help Medicare beneficiaries and those with disabilities, understand Medicare and decide what's best for their individual healthcare insurance needs. Free of charge and pre-registration required. Class will be held Friday July 19, 2019 from 1:00p-2:30pm at ACC Senior Services 7334 Park City Drive. For more information, call (916) 393-9026 ext 330 or www.accsv.org.

WEDNESDAY, JULY 24

ART OF GATHERING: GOLD LEAF GLASS: Experience the art of gathering as you get hands-on with "A Makers Studio" DIY decor and enjoy meaningful conversation and connection. Learn how to make a gold leaf glass. Bring a glass or small vase for this project. Pre-registration required. $10 payable to Natalie Wyatt and $5 payable to ACC. No refund or credit. Class will be held Wednesday July 24, 2019 from 6:00p-7:00pm at ACC Senior Services 7334 Park City Drive. For more information, call (916) 393-9026 ext 330 or www.accsv.org.



SATURDAY, JULY 27

AFRICAN STORYTELLING FESTIVAL: From 11 a.m. to 3 p.m. local storytellers will come together at Fairytale Town to celebrate and share stories tracing the history of African-Americans from Africa to the New World. Enjoy the tales of Anansi the spider and more! Fenix Drum and Dance Company will kick off the celebration at 11 AM on the Mother Goose stage. Visit the Rosa Parks Bus from Sacramento Regional Transit. Plus, enjoy fun activities throughout the park, including an exhibit from the Sojourner Truth Museum, a vendor marketplace, hands-on activities and more.
The Festival is free with paid park admission. Weekend admission is $6 for adults and children ages 2 and older. Members and children ages 1 and under are free. Fairytale Town, 3901 Land Park Drive.

SATURDAY, AUG. 3

SELF-DEFENSE AWARENESS SAFETY WORKSHOP: This is a short informative workshop to teach anyone how to avoid becoming a victim. This is not a martial art class. and no previous knowledge of self-defense is necessary. Information on 1) how to avoid dangerous situation and practice safety awareness, and 2) the best practices of effective techniques to react to dangerous situations will be will be discussed. Wear comfortable clothing and tennis shoe. Pre-payment of $20. Drop-in $25 at the door. Pre-registration required and no refund. Class will be held Saturday August 3, 2019 from 1:00p-5:00pm at ACC Senior Services 7334 Park City Drive. For more information, call (916) 393-9026 ext 330 or www.accsv.org.

TUESDAY, AUG. 6

POP UP BOOK SALE AT BELLE COOLEDGE LIBRARY on Tuesday, August 6th from 11am to 5pm. Hardbacks are $1 and .50 for trade paperback, paperbacks, and music CDs. Children's books are .25-.50. Books by the bag (grocery size) is $5. No credit cards please. Belle Cooledge is located at 5600 South Land Park Drive.

SUNDAY, AUG. 25

CURTIS FEST ARTISAN FESTIVAL: The 13th Annual Curtis Fest will feature over 75 local artisans under the beautiful canopy of trees at Curtis Park from 10 a.m. to 4 p.m. Artists and makers include painters, sculptors, textile artists, and wood workers. Live music, food trucks, a kids Zone and a pet refreshment station makes this a great way to finish out the summer. Applications to vend are now open at https://sierra2.org/cf2019vend/

What's happening, Land Park?

ONGOING

PARKINSON ASSOCIATION OF NORTHERN CALIFORNIA South Sacramento Support Group: Every second Thursday of the month from 1 to 2:15 p.m., Location: Asian Community Center (ACC), 7334 Park City Drive, Sacramento, CA 95831. This support group is free to those who are living with Parkinson's Disease, their family and caregivers. The group shares information to help each other and provide guest speakers who can assist with physical and mental challenges in daily living.

ADULT AND TWEEN/TEEN BOOK CLUBS AT CRAWFORD'S BOOKS: Crawford's Books is hosting a monthly adult book club on the first Thursday of the month from 6:30- 7:30 p.m. They also host a tween/teen book club every other month. This group convenes on the 1st Saturday of EVEN months from 4 to 5 p.m. Light refreshments are provided. For more information and the list of books that will be discussed, please visit crawfordbooks.net. Crawford's Books is located at 5301 Freeport Blvd., #200, Sacramento. For more information, call 916-731-8001.

AUTO MUSEUM DEBUTS ALL-NEW EXHIBIT: HITTING THE ROAD: ROAD TRIPPIN' THROUGH THE YEARS: The California Automobile Museum is proud to present a new exhibit titled Hitting the Road: Road Trippin' Through the Years" that is on display until Feb. 25, 2019. The exhibit allows guests an opportunity to explore the historic American pastime of traveling with family and friends. Depending on age, race, and financial status, experiences and memories of road trips differ dramatically. The goal of this exhibit is to explore these differences along with how the automobile and road trips changed American culture, and also helped to shape entire industries.

The exhibit will showcase the heyday of road trips in the '50s, '60s and '70s as well as take a look at how the experience has changed over time. Museum guests will learn how different Americans experienced life on the road. For instance, the exhibit demonstrates how some families were squished into a station wagon on the way to the lake while others traveled in a cozy camper bound for Yosemite.

As part of this nostalgic exhibit, a number of iconic cars will be on special display, including: a 1952 Dodge 2-door Sedan, 1964 Ford Falcon Deluxe Wagon, 1953 Kaiser Traveler, 1956 Chevy Bel Air Wagon, 1959 Shasta Airflyte trailer, Custom 1972 Toronado RV, 1972 Oldsmobile Vista Cruiser Wagon, 1966 VW EZ Camper with tent canopy, 1955 Harley-Davidson Panhead, 1976 BMW R100/7, 1930s home-built tear-drop trailer and 1962 Ford Falcon Squire Wagon.

The Hitting the Road exhibit is free with Museum admission: $10 for adults; $5 for youth ages 5 to 17) and free for children ages 4 and under. For more information about the special exhibit or the California Automobile Museum in general, please call 916-442-6802 or visit www.calautomusem.org.

YOGA MOVES US CLASSES – Free indoor community yoga classes on Thursday evenings. Classes are 60 minute vinyasa style all-level yoga classes taught by local registered yoga teachers. Bring a mat, a water bottle, and a friend! Every Thursday from 6 to 7 p.m. at Ella K. McClatchy Library, 2112 22nd St., Sacramento.

KLASSY TALKERS TOASTMASTERS provides a supportive, positive and fun learning environment in which every member has the opportunity to develop communication and leadership skills. The club welcomes the public to check out the club on Mondays (except holidays) from 7:15 – 8:30 p.m. at Eskaton Monroe Lodge, 3225 Freeport Blvd.

SOL KIDS DAY! EVERY SECOND SUNDAY OF THE MONTH: From 2 to 4 p.m., families are welcome to enjoy a day of cultural arts, crafts, and music., Sol Kids Day provides different hands-on arts and health activities every Second Sunday like nature creation labs, healthy snack assembly stations, yoga for kids and everyone's favorite, slime-making. Engaging performances for kids include hip hop theatre production, beat-making workshops, and guest appearances from some local unicorns and magicians. Sol Kids Day also hosts a gently used toy/clothing exchange every month as well! Sliding scale donations. No one ever turned away for lack of funds. Funded in part by the Cultural Arts Award Program of the Sacramento Metropolitan Arts Commission with support from the City and County of Sacramento. Sol Collective is located at 2574 21st St, Sacramento, California 95818.

LADIES GOLF CLUB IN LAND PARK: Did you know there is a women's golf club that regularly plays at William Land Park? Women can discover the joys of golf, build new social relationships and get fit the fun way by joining the William Land Women's Golf Club. This 9-hole group meets Thursday mornings. It's open to women of all ages and golf abilities. Questions....or want more information....please call 916-422-0831 or email gretjen@comcast.net

MUSIC AND MOTION AT BELLE COOLEDGE LIBRARY: Rowena Alverto brings exercise classes for seniors with a combination of yoga, tai chi, zumba, for seniors on Wednesdays from 8:30 to 9:30 a.m. $5. 5600 South Land Park Drive.

FRIENDS AND FAMILY OF SURVIVORS SUPPORT GROUP: Every first Monday of the month from 6 to 7 p.m. Location: Sacramento. Call 916-428-3271 for exact location. Description: Is your friend or family member in a domestic violence, sexual assault, or human trafficking situation? This free, drop-in group is for you. Learn how to support your loved one, and receive some support yourself among people who are in the same situation. Feel free to call My Sister's House for more information: 916-428-3271.

#METOO SUPPORT GROUP: Every third Monday of the month from 6 to 7 p.m. Location: Sacramento. Call 916-428-3271 for exact location. Description: This drop-in support group is free, confidential, open to all genders, and available to sexual assault survivors at any point in their healing. Feel free to call My Sister's House for more information: 916-428-3271.

JANE AUSTEN READING GROUP AT ELLA K. MCCLATCHY LIBRARY: This monthly group reads the works of Jane Austen and meets the third Saturday of each month in the Ella K. McClatchy library from 3:30 p.m. to 5 p.m. All Austen fans are welcome. 2112 22nd St.

FAMILY FRIDAYS AT BELLE COOLEDGE LIBRARY: Spend some family time together this summer at the library with Family Fridays! Each Friday, in the Community Room there will be board games, cards, Wii gaming, arts and crafts, toddler toys, and a reading nook! This is a Summer Reading Challenge: Read by Design event each Friday from 3 to 5 p.m., 5600 South Land Park Drive.



NorCal Resist Summer Taquiza will be held on Saturday at Organize Sacramento. See page 18 for details.

ROTARY CLUB OF SOUTH SACRAMENTO: The friendliest club in Sacramento, the Rotary Club of South Sacramento meets every Thursday from 11:30 a.m. to 12:45 p.m. at the



Bedroom sale

ALL BEDROOMS ON SALE*



$999 reg $1099
KING PANEL BED
$769 QUEEN PANEL BED
Nightstand $379
Dresser $999
Mirror $139
Chest $999

Calistoga



Addison

$1779 reg $1999
QUEEN STORAGE BED
$2259 KING STORAGE BED
Nightstand $499 Chest $1299
Dresser $1679 Mirror $339



Kentwood

$1199 reg $1399
KING STORAGE BED
$999 QUEEN STORAGE BED
Nightstand $309 Chest $799
Dresser $799 Mirror $109



Charleston

$899 reg $999
KING PANEL BED
$789 QUEEN PANEL BED
Nightstand $399
Dresser $1039 Mirror $229





Brooklynn, CPO
(Chief Persuasion Officer)
5th Generation, Naturwood Family

Plymouth

$999 reg $1139
KING BED
$899 QUEEN BED
Nightstand $399
Chest $899



$799 reg $899
QUEEN SLAT BED
$949 KING SLAT BED
Nightstand $439
Chest $899

Oak Park



Naturwood®
HOME FURNISHINGS

12125 Folsom Blvd.
Rancho Cordova
916-351-0227

Mon – Fri 10am – 8pm
Sat 10am – 6pm
Sun 11am – 6pm

www.naturwood.com

*Sale applies to all indicated items except all "Clearance" and "Special Buys". Sale price not available in conjunction with any other offer or discount. Allow time for delivery on some items. Sizes and colors are approximate.
Sale ends 7/28/19